+ + i complete

GENERAL LIBRARY,
UNIV. OF MICH.
JUL 8 1907

THE

Publishers' Weekly

THE AMERICAN

BOOK TRADE JOURNAL

WITH WHICH IS INCORPORATED

The American Literary Gazette and Publishers' Circular.

[ESTABLISHED 1852.]

PUBLICATION OFFICE, 298 BROADWAY, NEW YORK.

Entered at the Post-Office at New York, N. Y., as second-class matter.

VOL. LXXII., No. 1. NEW YORK, July 6, 1907. WHOLE N

Another Splendid Holiday Line

Fro
Pag
List

Last week we called the attention of the trade to our new "The Princess Series" of popular priced fiction for Girls. This week we are reminding you of our very successful Series of

COPYRIGHTED ILLUSTRATED GIFT BOOKS

33 Titles, of which the following 8 are new this fall:

JAPANESE ART SADAKICHI HARTMANN
MUSIC IN ART LUNA MAY ENNIS
HEROINES OF THE BIBLE IN ART CLARA ERSKINE CLEMENT
SHAKESPERE IN ART SADAKICHI HARTMANN
THE ROMANCE OF OLD NEW ENGLAND CHURCHES MARY CAROLINE CRAWFORD
FAMOUS BEAUTIES IN ART ARMAND DAYOT
POEMS OF AMERICAN PATRIOTISM
THE POETRY OF AMERICAN WIT AND HUMOUR R. L. PAGET (Compiler)

The line is even more attractive in its binding and illustrations than last season. Especially is this the case with our new leather binding. Full Limp Morocco, with Elaborate Design in Gold and Boxed Flat. At the price, both for the cloth and leather styles, this series is a publishing feat of which we are proud. Send for quotations.

The Best Selling Books in the United States

By LOUIS JOSEPH VANCE

The Brass Bowl

By MEREDITH NICHOLSON

The Port of Missing Men

By ANNA KATHARINE GREEN

The Mayor's Wife

ACCORDING TO THE JULY BOOKMAN

THE BOBBS-MERRILL COMPANY, PUBLISHERS

FIVE EDITIONS IN ENGLAND

Some English Press Opinions

— ON —

THE SUCCESSOR

A Novel

By RICHARD PRYCE

Copyright in the U. S., and to be Ready in August from DUFFIELD & COMPANY

"An exceedingly interesting story ; his characters are clearly and incisively drawn, and his dialogue is both witty and pointed. And to a novel possessing such qualities it would be strange indeed were the public to refuse the hearty welcome which it thoroughly deserves."—*Daily Telegraph.*

"It is the risk of exposure which keeps you on tenterhooks throughout, and adds a zest to the clever interest of the story. Gundred is a charming girl."—*Pall Mall Gazette.*

"Not many living novelists have so much of the true spirit of comedy as Mr. Richard Pryce. His latest tale, 'The Successor,' has a double portion of that spirit. The characters are well imagined and deftly individual."—*Morning Post.*

"The author of this clever and powerful novel has more than once given evidence of a peculiar faculty of holding the reader's interest. There is nothing common-place either in the book's idea or in its execution, and the story should be read with a hearty interest by everyone who begins it."—*Scotsman.*

"As was to be expected from the author, the characterization is crisp and decisive, the dialogue invariably apposite, and the narrative clear, strenuous, and admirable at once for its persuasive humor and the realistic vigour of its descriptive passages."—*Glasgow Herald.*

"A powerfully-written story. The author has treated a risky subject in a very skilful manner."—*Nottingham Guardian.*

"A vigorously-written, well-worked-out, and interesting story. In his descriptions of the various characters Mr. Pryce is subtle, artistic, and graphic in his touches ; and he does not waste his strength on padding, but works out his singularly clever tale in a straightforward and powerful manner."—*Aberdeen Free Press.*

"The plot is original and distinctly ingenious."—*Onlooker.*

"Amongst contemporary novelists Mr. Pryce need fear no rivals, and in 'The Successor' he has excelled himself, and given us a novel which will make its mark."—*Sheffield Telegraph.*

DUFFIELD AND COMPANY
36 EAST 21ST ST. NEW YORK

NOW READY

An Epoch-making Novel

THE MESSAGE

By A. J. DAWSON

Author of "African Nights Entertainments," etc.

Illustrated with color plates from paintings by H. M. BROCK

A STIRRING realistic tale of love, war, and politics, in which the scene is laid in England at the latter end of the nineteenth century. The underlying motive of the work is preservation of wholesome patriotism and the discouragement of factious opposition. Many striking characters are drawn and a thrilling love-story forms an important part of the narrative.

Cloth, 12mo, $1.50

DANA ESTES & CO.

PUBLISHERS BOSTON

The American Crisis Biographies

The reviewers universally concede that no more important biographies have been published recently than these. In confirmation, read what is said about them :

Frederick Douglass

By BOOKER T. WASHINGTON

Author of "Up from Slavery," etc. 12mo, cloth, with frontispiece of Douglass. $1.25 net.

"From every point of view it is an excellent piece of work. It is remarkable because it gives with great frankness, great impartiality, and entire absence of bitterness of spirit, the views of both men respecting slavery, reconstruction, the political rights and duties of the Negro, and the relations between the races."
—*The Outlook.*

"The early chapters especially, wherein the longings, ambitions, disappointments and mental and physical sufferings of the slave boy are recounted, could have been done so feelingly by no other pen than that of Booker T. Washington."
—*The Chicago Record-Herald.*

Judah P. Benjamin

By PIERCE BUTLER

Professor of English Literature at Tulane University

12mo, cloth, with frontispiece of Benjamin. $1.25 net

The first biography of a man who was noted first for his brilliant oratory when a member of the United States Senate, later achieved success as Secretary of State of the Confederacy during the Civil War, and finally gained remarkable distinction at the bar of England, where he rose to the high position of Queen's Counsellor.

"It is still not unusual to refer to Judah P. Benjamin as the most distinguished example of the Jews in American Politics, who won their reputation solely through their intellectual resources. His race have produced men of better moral fibre in the United States, but probably none more clever in our law and statecraft."—*The Evening Bulletin.*

Other Volumes in This Series Already Issued:

ABRAHAM LINCOLN. By Ellis Paxson Oberholtzer, Ph.D.
THOMAS H. BENTON. By Joseph M. Rogers.
DAVID G. FARRAGUT. By John R. Spears.
WILLIAM T. SHERMAN. By Edward Robins.

GEORGE W. JACOBS & CO.

1216 Walnut Street Philadelphia

NOW READY

An Epoch-making Novel

THE MESSAGE

By A. J. DAWSON

Author of "African Nights Entertainments," etc.

Illustrated with color plates from paintings by H. M. BROCK

A STIRRING realistic tale of love, war, and politics, in which the scene is laid in England at the latter end of the nineteenth century. The underlying motive of the work is preservation of wholesome patriotism and the discouragement of factious opposition. Many striking characters are drawn and a thrilling love-story forms an important part of the narrative.

Cloth, 12mo, $1.50

DANA ESTES & CO.

PUBLISHERS BOSTON

The American Crisis Biographies

The reviewers universally concede that no more important biographies have been published recently than these. In confirmation, read what is said about them :

Frederick Douglass

By BOOKER T. WASHINGTON

Author of "Up from Slavery," etc. 12mo, cloth, with frontispiece of Douglass. $1.25 net.

"From every point of view it is an excellent piece of work. It is remarkable because it gives with great frankness, great impartiality, and entire absence of bitterness of spirit, the views of both men respecting slavery, reconstruction, the political rights and duties of the Negro, and the relations between the races."
—*The Outlook.*

"The early chapters especially, wherein the longings, ambitions, disappointments and mental and physical sufferings of the slave boy are recounted, could have been done so feelingly by no other pen than that of Booker T. Washington."
—*The Chicago Record-Herald.*

Judah P. Benjamin

By PIERCE BUTLER

Professor of English Literature at Tulane University

12mo, cloth, with frontispiece of Benjamin. $1.25 net

The first biography of a man who was noted first for his brilliant oratory when a member of the United States Senate, later achieved success as Secretary of State of the Confederacy during the Civil War, and finally gained remarkable distinction at the bar of England, where he rose to the high position of Queen's Counsellor.

"It is still not unusual to refer to Judah P. Benjamin as the most distinguished example of the Jews in American Politics, who won their reputation solely through their intellectual resources. His race have produced men of better moral fibre in the United States, but probably none more clever in our law and statecraft."—*The Evening Bulletin.*

Other Volumes in This Series Already Issued:

ABRAHAM LINCOLN. By Ellis Paxson Oberholtzer, Ph.D.
THOMAS H. BENTON. By Joseph M. Rogers.
DAVID G. FARRAGUT. By John R. Spears.
WILLIAM T. SHERMAN. By Edward Robins.

GEORGE W. JACOBS & CO.

1216 Walnut Street **Philadelphia**

DODD, MEAD & COMPANY'S

POPULAR NEW FICTION

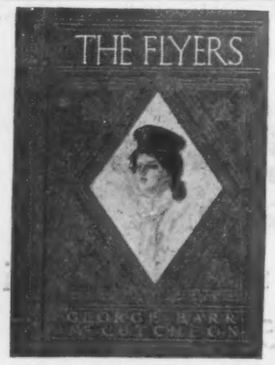

12mo, cloth, $1.25

THE FLYERS

By GEORGE BARR McCUTCHEON

Author of "Graustark," "Jane Cable," "Day of the Dog," etc , etc.

Illustrations in color by Harrison Fisher

"This is a rattling good story, that goes with a rush and swing, and ends with a crash."—*Portland Press.*

"It is light, bright, humorous and full of action."
—*Chicago Record-Herald.*

"The title is well selected, for time actually flies while you are reading the absorbing story."—*Albany Journal.*

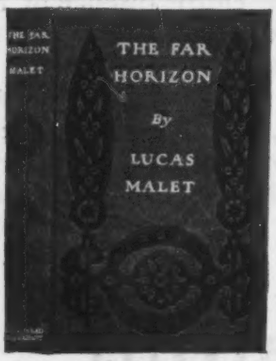

12mo, cloth, $1.50

THE FAR HORIZON

By LUCAS MALET

Author of "Sir Richard Calmady," "The Wages of Sin," etc.

"If the quality of readableness alone can give large distinction to a new work of fiction, Lucas Malet's novel, 'The Far Horizon,' will easily take its place as **the book of the year.**"—*N. Y. Times.*

"The book must prove a rare delight to those who enjoy subtle character analysis and pungent writing."—*Boston Herald.*

12mo, cloth, $1.50

HILMA

By WILLIAM TILLINGHAST ELDRIDGE

Cover in color by Harrison Fisher. Illustrations by Martin Justice

"The story is a most exciting one, and moves with breathess rapidity. It is a tale of war, of intrigue, and yet, running through it like a silver thread, is the pure love story of two loyal hearts."—*Milwaukee Sentinel.*

"A novel thrilling with romance and adventure, and well calculated to bring refreshing entertainment to the reader who is thoroughly tired of the average commonplace novel of the day. It tells the story of vigorous life, of delightful romantic adventure."—*Wisconsin State Journal.*

12mo, cloth, $1.50

THE GATES OF KAMT

By BARONESS ORCZY

Author of "The Scarlet Pimpernel," "The Emperor's Candlesticks," etc.

Illustrated

Hugh Tankerville, an Egyptologist, endeavored for years to prove that the ancient race of Egyptians, the builders of the Pyramids and the great temples, did not die out, or lose their identity by being absorbed in the races which later inhabited Egypt. The story of Hugh Tankerville's adventures in this strange land will hold the reader by the very audacity of the plot, and the luxuriance and power of description.

"It is a most entertaining and convincing story, founded upon a unique theme."—*Phila. Item.*

The Publishers' Weekly.

JULY 6, 1907.

RATES OF ADVERTISING.

One page	$20 00
Half page	12 00
Quarter page	6 00
Eighth page	4 00
One-sixteenth page	2 00

The rate for front page is $30. Other special pages, $25 each.

The above prices do not include insertions in the "Annual Summary Number," the "Summer Number," the "Educational Number," or the "Christmas Bookshelf," for which higher rates are charged.

Special rates for yearly or other contracts.

Copyright Notices, Special Notices, and other undisplayed advertisements, 10 cents a line of nonpareil type.

RATES OF SUBSCRIPTION.

One year, postage prepaid in the United States. $4.00
One year, postage prepaid to foreign countries. $5.00
Single copies, 10 cents; postpaid, 12 cents. Special numbers: Educational Number, in leatherette, 50 cents; Christmas Number, 25 cents. Extra copies of the numbers containing the three and six months' Cumulated Lists, 25 cents each, to subscribers only.

PUBLICATION OFFICE, 298 BROADWAY, P. O. BOX 943, N.Y.

R. R. BOWKER, Editor and Publisher.

INDEX TO ADVERTISERS.

	PAGE
American Code Company	41
American Photocolortype Company	36, 37
Baker & Taylor Company	38
Baker's Great Book Shop	34
Blakiston's (P.) Son & Co	41
Bobbs-Merrill Company	2
Books for Sale	33
Books Wanted	27
Brassil (D. S.) Bindery	38
Burkhardt (William J.)	34
Cazenove (C. D.) & Son	41
Continental Export Company	39
Copyright Notices	34
Dodd, Mead & Co	6
Doubleday, Page & Co	34
Duffield & Co	3
Estes (Dana) & Co	4
Gatchell & Manning	41
Hurst & Co	35
International News Company	38
Jacobs (George W.) & Co	5
Jenkins (Wm. R.) Company	41
Lippincott (J. B.) Company	44
Kay Printing House	38
Kellogg (A. H.) Company	38
Maggs Brothers	41
Murphy (John J.)	41
Old South Work (Directors of)	42
Open Court Publishing Co	39
Page (L. C.) & Co	1
Publishing Adjuncts	40
Side Lines for Booksellers	41
Situations Wanted	34
Special Notices	34
Tapley (J. F. Company	39

NOTES IN SEASON.

THE BURROWS BROTHERS COMPANY have just ready the third volume of Dr. Elroy McKendree Avery's "History of the United States and its People." This volume covers the period between active colonization and the final struggle for the conquest of New France. It is, like its predecessor, lavishly illustrated with maps, facsimiles and portraits. There are to be in all fifteen volumes in this work. The fourth is nearly ready for the printers and the fifth is far advanced.

HENRY HOLT & COMPANY announce for immediate publication an edition of Renan's "Ma Soeur Henriette," with notes and vocabulary by Professor William F. Giese, of the University of Wisconsin. This beautiful sketch of Renan's devoted sister is considered the masterpiece of an author who is already recognized among the greatest of modern prose writers, and it contains none of the matter which in his better known work excited the ire of the Puritans.

E. P. DUTTON & Co. have just ready "Te Tohunga," the ancient legends and traditions of the Maoris, orally collected and pictured by W. Dittmer; "The Future of Japan," with a survey of present conditions, by William Petrie Watson; "The Dog's Medical Dictionary," an encyclopædia of their diseases, their diagnoses and treatment, by A. J. Sewell, Canine Surgeon to King Edward; also, "The Countess of Pembroke's Arcadia," by Sir Philip Sidney, with an introduction and life of the author, in their *Library of Early English Novelists.*

FLEMING H. REVELL COMPANY will publish shortly a new book by Dr. G. Campbell Morgan, entitled "The Parables of the Kingdom," an exposition of those much debated parables in the New Testament which all begin with "the kingdom of heaven is like." They will publish in the fall a biographical volume by Ralph Connor—"The Life of James Robertson, D.D." Dr. Robertson was the inspirer, director and backer of all the sturdy "sky pilots" who went out into the Canadian Northwest, and fought for the morals of the men who were subduing the resources in the mines and forests of that new country.

THE J. B. LIPPINCOTT COMPANY published last week Professor C. O. Jensen's "Essentials of Milk Hygiene," translated by Leonard Pearson, Dean of the Veterinary Faculty, of the University of Pennsylvania. They also issued two new titles in their *Series of Select Novels,* in paper binding—"Little Joan" and "Cherry's Child," both by John Strange Winter. Although John Reed Scott's latest romance, "Beatrix of Clare," was only published on June 19, the J. B. Lippincott Company have printed three editions of this novel. Two entire editions were sold in advance of publication, and a third edition was put on press even before publication.

HARPER & BROTHERS will publish shortly Justus Miles Forman's new novel, "A Stumbling Block," a brilliant story of the present day, the characters of which are American and the principal scenes are laid in New York City and in a little nearby town; "Reconstruction, Political and Economic," by Dr. William Archibald Dunning, (v. 22 of *The American Nation* series,) a careful study of the important period following the war between the States; also, "Adventures of Uncle Sam's Sailors," by Commander Peary and Captain A. W. Wadhams, both of the U. S. N., Molly Elliot Seawell, Kirk Munro and others, the first volume of a new series entitled *Stories of Adventure.* They have just imported an interesting biography entitled "William Thomas Arnold, Journalist and Historian," by Mrs. Humphry Ward and C. E. Montague.

WEEKLY RECORD OF NEW PUBLICATIONS.

☞ The prices of *net* books published under the rules of the American Publishers' Association are preceded in this list by a double asterisk **, and the word net follows the price. The prices of *fiction* (not net) published under the rules are preceded by a dagger †. The prices of *net* books not covered by the rules, whether published by members of the American Publishers' Association or not, are preceded by a single asterisk, and the word net follows the price. ☜

The abbreviations are usually self-explanatory. c. after the date indicates that the book is copyrighted; if the copyright date differs from the imprint date, the year of copyright is added. Books of foreign origin of which the edition (annotated, illustrated, etc.) is entered as copyright, are marked c. ed.; translations, c. tr.; n. p., in place of price, indicates that the publisher makes no price, either net or retail, and quotes prices to the trade only upon application.

A colon after initial designates the most usual given name, as: A: Augustus; B: Benjamin; C: Charles; D: David; E: Edward; F: Frederic; G: George; H: Henry; I: Isaac; J: John; L: Louis; N: Nicholas; P: Peter; R: Richard; S: Samuel; T: Thomas; W: William.

Sizes are designated as follows: F. (folio: over 30 centimeters high); Q. (4to: under 30 cm.); O. (8vo: 25 cm.); D. (12mo: 20 cm.); S. (16mo: 17½ cm.); T. (24mo: 15 cm.); Tt. (32mo: 12½ cm.); Fe. 48mo: 10 cm.). Sq., obl., nar., designate square, oblong, narrow books of these heights.

Alcott, Louisa M. Moods. N. Y., Hurst & Co., 1907. 335 p. 12°, (Home ser.) cl., 50 c.

Alexander, Hartley Burr. The mid earth life; In memoriam: Ecce Diabolus: The mother: Balladry, songs and verses. Springfield, Mass., H. R. Huntting Co., 1907. c. 6+161 p. 12°, cl., $1.25.

Alexander, *Mrs.* Orline St. John. The St. John genealogy; descendants of Matthias St. John of Dorchester, Massachusetts, 1634, of Windsor, Connecticut, 1640, of Wethersfield, Connecticut, 1643-1645, and Norwalk, Connecticut, 1650. N. Y., Grafton Press, 1907. c. 15+624 p. pls. pors. 4°, cl., $9. (500 copies.)

Alger, Horatio, *jr.* The backwoods boy; or, the boyhood and manhood of Abraham Lincoln. Phil., David McKay, [1907.] c. '83. 307+8 p. il. por. D. (Boys' own lib.) cl., 75 c.

Alger, Horatio, *jr.* Walter Sherwood's probation. N. Y., Hurst & Co., 1907. 288 p. 12°, (Alger ser.) cl., 35 c.

American Economic Association. Handbook of the American Economic Association, 1907. N. Y., published for the American Economic Association by Macmillan, 1907. c. 47 p. O. (Publications of the American Economic Association.) pap., 25 c.

Contents: Purposes of the American Economic Association; Constitution; List of members; Minutes of the 19th annual meeting at Providence; List of doctoral dissertations, 1907.

Arkansas. *Supreme ct* Reports. v. 79, May to July, 1906; T. D. Crawford, rep. Little Rock, State of Arkansas, 1907. c. 20+651 p. O. canvas, $3.50.

Askme, *pseud.* Why? oh, why? Some pertinent and impertinent questions prompted by contemplation of the human species; il. by George Reiter Brill. Phil., Edward Stern & Co., Inc., 1907. c. 54 p. 12°, cl., 50 c.

Ayer, J: Edwin. Living by natural law: an outline of a real synthetic philosophy founded upon the prime factors of the universe and the seven sense organisms of the human body. Seattle, Wash., Lowman & Hanford, 1907. c. 142 p. 16°, cl., $1; pap., 50 c.

Barber, Edwin Atlee. Artificial soft paste porcelain; France, Italy, Spain and England. N. Y., Doubleday, Page & Co., 1907. c. 32 p. il. fold. tab., 8°, (Primers of art.) cl., **90 c. net.

Beaumont, Francis, *and* Fletcher, J: The works of Francis Beaumont and John Fletcher; ed. by A. R. Waller. N. Y., Putnam, 1905, 1906, [1907.] 4 v., 12°, cl., ea., *$1.50 net.

Contents: v. 1, The maid's tragedy, Philaster, A king and no king, etc.; v. 2, The elder brother, The Spanish curate, etc.; v. 3, The mad lover, The loyal subject, etc.; v. 4, The tragedy of Valentinian, Monsieur Thomas, The chances, The bloody brother, The wild goose chase.

Benjamin, Reuben M. General principles of the American law of contract in the form of rules, with comments and illustrations. 2d ed. Indianapolis, Ind., Bobbs-Merrill Co., 1907. c. 13+422 p. O. buckram, $3.75.

Bennett, Arnold. The ghost. Bost., Herbert B. Turner & Co., 1907. c. 312 p. front. D. cl., †$1.50.

The story of a great operatic soprano who is haunted by the ghost of the dead Lord Clarenceux, her one time fiancé. His spirit not only appears to her at critical moments in her stage career, but works evil upon every man who falls in love with her. It is the cause of the death of her tenor, the "curse" afterwards being transferred to a young doctor, who desires to marry her. Rosetta Rosa, the heroine, seeks to penetrate the mystery of her birth; this and the remarkable behavior of the "ghost" make up the plot. The scene is London.

Bennett, C: Edwin. The Latin language: a historical outline of its sounds, inflections, and syntax. Bost., Allyn & Bacon, 1907. c. 14+258 p. 12°, (Bennett's Latin ser.) cl., $1.

This book is a revision of the Appendix to Bennett's Latin grammar, published in 1895.

Berksdale, *Mrs.* Emily Woodson. Stella Hope. Wash., D. C., Neale Publishing Co., 1907. c. 364 p. D. cl., $1.50.

A group of Southern girls are actors in the story laid in Virginia. Stella Hope, with an intense love for the beautiful, comes among her cousins after her father's death; also Rita Roulard from New Orleans, and these two enthusiastic, generous girls transform the rather cold and haughty aristocratic cousins.

Berlin. Conference on Wireless Telegraph, 1906. International wireless telegraph convention concluded between Germany, the United States of America, Argentina, Austria, Hungary, Belgium, Brazil, Bulgaria, Chile, Denmark, Spain, France, Great Britain, Greece, Italy, Japan, Mexico, Monaco, Norway, the Netherlands, Persia, Portugal, Roumania, Russia, Sweden, Turkey, and Uruguay. Wash., D. C., [U. S. Office of the Superintendent of Documents,] 1907. 56 p. 8°, pap., 15 c.

Bigelow, J: Peace given as the world giveth; or, the Portsmouth Treaty and its first year's fruits. N. Y., Baker & Taylor Co., 1907. 3-86 p. D. cl., **75 c. net.

In Mr. Bigelow's opinion it was unwise for President Roosevelt to interfere to make peace between Russia and Japan. Neither country desired it, and the Russian people would have been able to demand and secure their rights had the war been carried on to its bitter end. He maintains that the fearful conditions in Russia since the Portsmouth Treaty are more or less traceable to that peace compact.

Bounds, E. M. Preacher and prayer. Nashville, Tenn., Publishing House of the Methodist Episcopal Church, South, (Smith & Lamar, Agts.,) 1907. 128 p. S. (Prayer ser.) bds., 30 c.

A plea urging that preachers spend more time in earnest prayer, as only the really good and sincere man can be a helpful minister.

Bounds, E. M. The resurrection. Nashville, Tenn., Publishing House of the Methodist Episcopal Church, South, (Smith & Lamar, Agts.,) 1907. c. 172 p. S. (Ser. on heaven.) bds., 30 c.

A series of chapters or papers upholding the belief in the Last Day and the actual resurrection of the physical body, which shall then be incorruptible. The good are to be eternally blessed and the wicked eternally condemned to fire and torment.

Browne, G: Waldo, ["Victor St. Clair," *pseud.*] Comrades under Castro; or, young engineers in Venezuela. Phil., David McKay, [1907.] c. '04. 2+9-274+8 p. il. D. (Boys' own lib.) cl., 75 c.

Bryant, Lorinda M. Munson. Pictures and their painters: the history of painting. N. Y., John Lane Co., (The Bodley Head,) 1907. il. 8°, cl., *$3.50 net.

Popular history of the great pictures of the world and their painters. Over 300 paintings are reproduced, with brief accounts of the artists.

Bullock, C: Jesse. Historical sketch of the finances and financial policy of Massachusetts, from 1780 to 1905. N. Y., published for the American Economic Association by Macmillan, 1907. c. 144 p. O. (Publications of the American Economic Association.) pap., $1.

Burke, Edmund. The works of the Right Honourable Edmund Burke. v. 1-4. N. Y., Oxford University Press, (Amer. Branch,) [1906, 1907.] por. S. (World's classics.) ea., cl., 40 c.

Busbey, Hamilton. Recollections of men and horses. N. Y., Dodd, Mead & Co., 1907. c. 12+354 p. il. 12°, cl., *$2.50 net.

Carlyle, T: The French Revolution: a history; with an introd. by C. R. L. Fletcher. In 2 v. N. Y., Oxford University Press, (Amer. Branch,) [1907.] por. S. (World's classics.) ea., cl., 40 c.

Carlyle, T: Letters of Carlyle; addressed to Mrs. Basil Montagu and B. W. Potter. Lakeland, Mich., Edwin B. Hill, 1907. 12°, pap., *50 c. net.

Carlyle, T: On heroes, hero-worship, and the heroic in history; with introd. and notes by Margaret A. Eaton. Bost., Educational Publishing Co., 1907. c. 2 pts., 16°, (Classic lib.) *50 c. net; pap., *45 c. net.

Carney, W: Austen. Promoter's assistant and improved secretary's manual: a compendium of forms, instructions and legal information for promoters, secretaries of corporations, and others. Los Angeles, Cal., William A. Carney, 1907. c. 9+5-329 p. 8°, cl., $3.

Castiglione, Baldassare. The courtier (*Il cortegiano*); tr. by T: Hoby. [Ed. de luxe.] N. Y., National Alumni, 1907. c. 24+368 p. pl. pors. 8°, (Literature of Italy, 1265-1907; ed. by Rossiter Johnson and Dora Knowlton Ranous.) full levant, $22. (For private circulation.)

Chancellor, W: Estabrook. Elementary school mathematics by grades: The Chancellor arithmetic, book three, rev. and adapted to grades 3A and 3B in the New York City schools. N. Y., Globe School Book Co., 1907. c. 10+170 p. il. diagrs., 12°, (Globe ser.) cl., *28 c. net.

Cocoa and chocolate: a short history of their production and use. Rev. ed.; with numerous il. of the cocoa tree and its products; and of Walter Baker & Co.'s manufactory, the oldest and largest establishment of its kind on this continent. Dorchester, Mass., Walter Baker & Co., Ltd., 1907. c. 72 p. 8°, bds., gratis.

This publication is made up in part of original matter and in part of matter reprinted from three previous publications, now out of print, namely: "Cocoa and chocolate" [by James M. Bugbee] 1886, "The chocolate plant and its products," 1891; and "Cocoa and chocolate," first printed in 1899 and reprinted in 1901 and 1904. Not sold; copies are given to public libraries.

Columbia (The) book of yarns; containing a manual of knitting and crocheting; comp. by Anna Schumacker. 8th ed. Phil., William H. Horstmann Co., 1907. c. 199 p. col. front. il. O. pap., 25 c.

Instructions for knitting and crocheting shoes, hoods, boots, slippers, sacques, leggings, and a variety of other garments. The Columbia yarns are manufactured at Germantown, Philadelphia. The book was first issued in 1901.

Crafts, *Mrs.* E. P., Russell, Robbins, *and* McGehee, *Mrs.* Fannie P. Pioneer days in the San Bernardino Valley. Redlands, Cal., Fannie P. McGehee, 1907. c. '06. 214 p. il. 12°, cl., $1.75.

Crafts, *Rev.* Wilbur Fisk. Practical Christian sociology: a series of lectures at Princeton Theological Seminary and Marietta College on moral reforms and social problems; with 20th century statistics. 4th ed., rev. N. Y., Funk & Wagnalls Co., 1907. c. '95, '07. 524 p. por. D. cl., **$1.50 net.

Author is superintendent of the International Reform Bureau. The statistics of this volume have all been brought down to the present time.

Cromie, W: James. Fancy dumb bell and marching drills. N. Y., American Sports Publishing Co., 1907. c. 32 p. il. por. 12°, (Spalding's athletic lib.) pap., 10 c.

Cromie, W: James. Health by muscular gymnastics, with hints on right living; il. with half tone cuts of the author. N. Y., American Sports Publishing Co., 1907. c. 48+10 p. il. por. 12°, (Spalding's athletic lib.) pap., 10 c.

Cromie, W: James. Indigestion treated by gymnastics. N. Y., American Sports Publishing Co., 1907. c 26+2 p. il. por. 12°, (Spalding's athletic lib.) pap., 10 c.

Croxton, Oscar C: Short cuts to practical bookkeeping. [Heath Springs, S. C., Oscar Charles Croxton,] 1907. c. 44 p. S. cl., $1.
A brief manual of bookkeeping. The introduction is devoted to definitions and explanations of terms and methods, while the rest of the book contains exercises for practice.

Daniels, C. M. Speed swimming; assisted by L. de B. Handley and Otto Wahle. N. Y., American Sports Publishing Co., 1907. c. 95 p. il. pors. 12°, (Spalding athletic lib.) pap., 10 c.

Davies, T. R. French romanticism and the press: the *Globe*. [N. Y., Putnam,] 1906, [1907.] 224 p. D. cl., *$1.20 net.
The *Globe* was issued in Paris from 1824 to 1832 and was for some time very successful as a progressive organ of varied character. The literary views set forth were not altogether in support of the romantic movement with which it was coexistent. Mr. Davies says the press has been somewhat neglected as a factor in the history of the movement, and in this book discusses the position of the *Globe* regarding it.

Davis, Jane Eliza. Round about Jamestown: historical sketches of the lower Virginia peninsula. Hampton, Va., Jane E. Davis, 1907. c. 107 p. il. (fold. map,) 12°, cl., $1.50.
By Lower Virginia peninsula is meant "that part of Virginia lying between the James and York Rivers and extending from Jamestown and Williamsburg to Fortress Monroe, which is the portion occupied by the first English settlers in America. Most of the halftones used in illustration are loaned by the *Southern Workman*, of Hampton, Virginia, in which magazine these sketches first appeared."

De Sélincourt, Hugh. The strongest plume. N. Y., John Lane Co., (The Bodley Head,) 1907. 284 p. 12°, cl., †$1.50.

Diaz, *Mrs.* Abby Morton. Those people from Skyton, and nine other stories. Bost., Henry M. Caldwell Co., 1907. c. '06. 9-107 p. il. 16°, cl., 50 c.

Dillard, Richard, *M.D.* The historic tea-party of Edenton, October 25th, 1774: an incident in North Carolina connected with British taxation. Edenton, N. C., Dr. Richard Dillard, 1907. 16 p. il. 8°, cl., 25 c.
Special exposition edition. First published in the *Magazine of American History* in August, 1892. Describes the consequences of the tea-tax levied on the American Colonies.

Doeflinger, C. H. Synopsis of a plan for the thorough reorganization of the American public school system on lines to be exemplified by a model school. Milwaukee, Wis., C. N. Caspar Co., 1907. c. 12 p. 8°, pap., 10 c.

Drew, Gilman Arthur, *and others*. A laboratory manual of invertebrate zoology. Phil., W. B. Saunders Co., 1907. c. 201 p. 12°, cl., *$1.25 net.

Ellis, E: Sylvester. Brave Billy; il. by Carl Strehlan. Phil., John C. Winston Co., 1907. c. 360 p. pls. 12°, (Bound to win ser.) cl., 75 c.

Ellis, E: Sylvester. Plucky Dick; or, sowing and reaping; il. by J. W. Gruger. Phil., John C. Winston Co., 1907. c. 341 p. pls. 12° (Bound to win ser.) cl., 75 c.

Ellis, E: Sylvester. Tam; or, holding the fort; il. by J. W. Gruger. Phil., John C. Winston Co., 1907. c. 351 p. pls. 12°, (Bound to win ser.) cl., 75 c.

Francis, C: E:, *comp.* Francis: decendants of Robert Francis of Wethersfield, Conn.; genealogical records and fragment of history of the various branches of the Francis families of Connecticut origin, also records of some other Francis families. New Haven, Conn., Tuttle, Morehouse & Taylor Co., 1907. c. '06. 13+217 p. pls. pors. 8°, cl., $5.
The compiler died and the book is brought out by his daughter, Mrs. Ella Francis Phillips, of Glenbrook, Ct.

Free, R: On the wall. N. Y., John Lane Co., (The Bodley Head,) 1907. 303 p. 12°, cl., †$1.50.

Glimpses, of the Jamestown Exposition and picturesque Virginia: original photographs graphically reproduced, depicting the most unique exposition ever held on American soil; magnificent palaces, quaint state and special buildings, curious outdoor displays, realistic scenes on the warpath, gorgeous military and naval evolutions; battleships, cruisers, torpedo destroyers; a wonderful combination of science, beauty and art; a scenic panorama of the Old Dominion: Jamestown, Williamsburg, Yorktown, [etc.,] and the famous battlefields of Virginia. Chic., Laird & Lee, 1907. c. no paging, il. pls. (col.) maps, obl. T. cl., 75 c.; boxed, pap., 35 c.
Pictures of the Exposition and nearby towns of historic interest. Classified list of illustrations.

Goldsmith, Oliver. The complete poetical works of Oliver Goldsmith; ed., with introd. and notes, by Austin Dobson. N. Y., Oxford University Press, (Amer. Branch,) [1907.] 36+280 p. por. S. (World's classics.) cl., 40 c.

Green, Anne Sanford. Pokahuntas, maid of Jamestown; il. by J. W. Foster. Culpeper, Va., Exponent Press, 1907. c. 3+119 p. 8°, cl., $2.

Guernsey, Alice M. Citizens of to-morrow. N. Y. and Chic., Revell, 1907. c. 160 p. 12°, cl., *50 c. net; pap., *30 c. net.

Hale, Elizabeth Helen. Flowerless plants: ferns, mushrooms, mosses, lichens, and seaweeds. N. Y., George S. Hulbert & Co., 1907. c. 150 p. il. (partly col.) 4°, cl., 45 c.

Handasyde, (*pseud.*) For the week's end. N. Y., John Lane Co., (The Bodley Head,) 1907. 319 p. 12°, cl., †$1.50.

Haney, Ja. Parton. Classroom practice in design. Peoria, Ill., Manual Arts Press, 1907. c. 35 p. 8°, cl., 50 c.

Harley, J: K. Topical outlines of the history and the Constitution of the United States,

for the use of schools and private learners. Rev. ed. Phil., Christopher Sower Co., 1907. c. 66 p. 16°, cl., 25 c.
A short list of books on American history (2 p.).

Hasluck, Paul Nooncree, *ed.* Pumps and hydraulic rams; with numerous engravings and diagrams. Phil., David McKay, 1907. 161 p. nar. S. ("Work" handbooks.) cl., 50 c.
Contains, in a form convenient for everyday use, a number of articles on pumps and hydraulic rams, contributed by experts to *Work* and *Building World*, two weekly English journals edited by Mr. Hasluck.

Hasluck, Paul Nooncree, *ed.* Rustic carpentry; with numerous engravings and diagrams. Phil., David McKay, 1907. 161 p. nar. S. ("Work" handbooks.) cl., 50 c.
Contains, in a form convenient for everyday use, a number of articles on rustic carpentry, namely: Light rustic work; Flower stands, vases, etc.; Tables; Chairs and seats; Gates and fences; Rosary walk; Porches; Canopy for swing; Aviary; Foot-bridges; Verandas; Tool houses; Garden shelters, etc.; Summer houses. Index.

Hazlitt, W: Lectures on the English comic writers; with an introd. by R: Brimley Johnson. N. Y., Oxford University Press, (Amer. Branch,) [1907.] 15+248 p. por. S. (World's classics.) cl., 40 c.

Holmes, *Mrs.* Mary Jane Hawes. Hugh Worthington. N. Y., Hurst & Co., 1907. 350 p. 12°, (Magnolia lib.) cl., 50 c.

Hough, Theodore, *and* Sedgwick, W: Thompson. Elements of hygiene and sanitation: being part II. of "The human mechanism: its physiology and hygiene and the sanitation of its surroundings." Bost., Ginn, [1907.] c. 9+291-557 p. il. (partly col.) 12°, cl., *$1.25 net.
Part 1 of "The human mechanism" has also been issued separately under the title, "Elements of physiology."

Howell, Ja. Epistolæ Ho-Elianæ: the familiar letters of James Howell; with an introd. by Agnes Repplier. Bost., Houghton, Mifflin & Co., 1907. c. 2 v., 8°, cl., $6; in 4 v., cl., **$15 net.

Hubbard, Elbert. White hyacinths. East Aurora, N. Y., The Roycrofters, 1907. 12°, cl., $2.

Hubbard, Winfred D., *and* Kiersted, Wynkoop. Water-works management and maintenance. N. Y., John Wiley & Sons, 1907. 6+429 p. il. pls. diagrs., 8°, cl., $4.
Contents: Part 1, On the methods and principles of developing, improving, and storing water supplies: ground-water supply, river-water supply, pumping-engines, impounded supplies; Part 2, Maintenance and operation, plans, and records, extensions, service connections, meters, care of appurtenances, alterations and repairs; maintenance of quality, water waste, electrolysis, fire protection, accounts, financial management, rules and regulations, annual reports; Part 3. Franchise, water rates, depreciation.

Hume, Martin Andrew Sharp. Through Portugal; with 32 il. in color by A. S. Forrest and 8 reproductions of photographs. N. Y., McClure, Phillips & Co., 1907. 14+317 p. D. cl., *$2 net.
The author rested for a season in Portugal and found the most beautiful country and the most unspoilt and courteous peasantry in all Europe. He treats his subject from the point of view of an appreciative traveller in a happy trip through an unhackneyed pleasure-ground. He suggests routes of travel for the intelligent visitor in search of sunshine, health or relaxation. In this "garden by the side of the sea" pines and palms grow side by side beneath the perpetual sunshine and the moist Atlantic breezes.

Hutchinson, Alfred L. The limit of wealth. N. Y., Macmillan, 1907. c. 13+285 p. D. cl., **$1.25 net.
Purports to be a report instigated by the allied powers of Europe in the year A.D. 1942 to discover why the United States of North America so far outranked all other nations of the earth in power and material prosperity—its purpose being to take such steps as would advance them to the same rank as the Great American Republic. The report begins with the year 1913, when a crisis of an alarming nature occurs in the United States caused by the centralization of great wealth in a comparatively small number of the total population of the country. The remedy was found in the disintegration and distribution of the great fortunes by a committee called "The Distributers." The system of government then inaugurated is very carefully investigated in its workings from 1913 to 1942, showing that it brought happiness and prosperity to every one.

Imperial (The) gazetteer of India; The Indian empire. v. 1, Descriptive; v. 2, Historical; v. 3, Economic; v. 4, Administrative. New ed., published under the authority of His Majesty's Secretary of State for India in Council. [N. Y., Oxford University Press, (Amer. Branch,)] 1907. 31+568; 260+36+520; 30+552 p. maps, tables, O. ea., cl., $2.
"The first edition of 'The imperial gazetteer of India' was published in nine volumes in 1881. A second edition, augmented to fourteen volumes, was issued in the years 1885-7. The second edition having for some time passed out of print, it was resolved by the government of India that a new edition should be prepared in connection with the census of 1901. The changes, however, that have been introduced, both in the general scheme and in the methods of compilation, may justify its being considered as a new work rather than a new edition. The bulk will be raised from fourteen to twenty-six volumes, including a companion atlas, and the single volume of 'The Indian empire' has been expanded into four volumes, entitled, respectively, 'Descriptive,' 'Historical,' 'Economic,' and 'Administrative.'" —*General Preface.*

Indiana. *Appellate ct.* Reports of cases; with tables of cases reported and cited, and statutes cited and construed, and an index; G: W. Self, off. rep.; Sol. H. Esary, asst. rep. v. 37; cont. cases decided at the Nov. term, 1905, not reported in v. 36. Indianapolis, Aetna Print. Co., 1907. c. 35+789 p. O. shp., $4.

Ingersoll, Ernest. Rand, McNally & Co.'s handy guide to New York City, Brooklyn, Staten Island, and other districts included in the enlarged city. 21st ed. N. Y. and Chic., Rand, McNally & Co., 1907. c. 196 p. il. fold. map, 12°, pap., 25 c.

Inter-collegiate Association of Amateur Athletes of America. Constitution, by-laws, and laws of athletics adopted by the convention held at New York, February 28, 1891, as amended in convention, 1892 [to] 1907. N. Y., American Sports Publishing Co., 1907. c. 47+3 p. 12°, (Spalding athletic lib.) pap., 10 c.

Irick, Allie. A journey 'round the world, by Allie Irick, evangelist. Louisville, Ky., Pentecostal Herald Print, 1907. c. 306 p. il. 12°, cl., $1.

Irwin, Wallace. The shame of the colleges; pictures by M. L. Blumenthal. N. Y., Out-

ing Publishing Co., [1907.] c. '06, '07. 10+ 159 p. D. cl., $1.25.

Mr. Irwin with fine humor hits off the leading characteristics of the different colleges. Harvard is guilty of one of the "fifty or sixty greatest crimes of the centuries," it is "the Amalgamated Gentleman Trust," a most pernicious monopoly. Vassar, West Point, Princeton, Yale, and the University of Chicago, all receive their share of kindly ridicule.

Jackson, Lucie E. Feadora's failure; with original il. by J. Macfarlane. Phil., David McKay, [1907.] c. 9-253 p. D. cl., $1.

Feadora is the eighteen year old daughter of a household of six children where the adored mother has recently died. She insists upon taking charge, but her dictatorial manner offends her brothers and sisters. She makes a failure, and the physician father brings in the mother's sister to help make all happy. Under her gentle rule Feadora learns self-control. A mad woman is introduced to prove the terrible results of uncontrolled temper, but she also is cured.

Jamestown Exposition, 1907. Official guide of the Jamestown ter-centennial exposition, held at Sewell's Point on Hampton Roads, near Norfolk, Va., April 26 to November 30, 1907; comp. and ed. by W. H. Bright. Norfolk, Va., Jamestown Official Publishing Co., 1907. c. 112 p. il. fold. col. pl. 12°, pap., 10 c.

Jerrold, Douglas W: Mrs. Caudle's curtain lectures, and other stories and essays; with an introd. by Walter Jerrold, and 90 il. N. Y., Oxford University Press, (Amer. Branch,) [1907.] 12+438 p. por. S. (World's classics.) cl., 40 c.

Jones, Leonard A: A treatise on the law of corporate bonds and mortgages: being the third edition of "Railroad securities." Indianapolis, Ind., Bobbs-Merrill Co., 1907. c. 76+849 p. 8°, buckram, $6.

Joynes, E: Southey. Shorter German reader for beginners in school or college; with notes, vocabulary, and paraphrases for tr. into German, by E: S. Joynes. Bost., Heath, 1907. c. 6+168 p. 12°, (Heath's modern language ser.) cl., $1.12.

Kitson, C. H. The art of counterpoint, and its application as a decorative principle. [N. Y., Oxford University Press, (Amer. Branch,)] 1907. 8+350 p. D. cl., $2.50.

"The history and the broad outlines of counterpoint offer little scope for originality, and in these matters the present work will be found not unlike its predecessors. The chief points of difference are: (*a*) The derivation of the rules of scholastic counterpoint from the practice of Palestrina, whose works exhibit the art of counterpoint in its perfection, rather than from a study of text-books. . . . (*b*) The prominence given to details commonly ignored or inadequately treated. . . . (*c*) The treatment of combined counterpoint."—*Preface.*

Kohr, Herbert Ornando. Around the world with Uncle Sam; or, six years in the United States army. [Uhrichsville, O., Herbert O. Kohr,] 1907. c. 197 p. il. pors. O. cl., $1.50.

Dictated from memory by a blind man. Begins with recruit life and soldiering in Colorado, then gives account of war with Spain, campaigning in Cuba; later, travelling across the continent, sailing across the Pacific in the Philippines, a year in China during Boxer trouble, through the Suez Canal, etc.

Kunz, G: F: Natal stones: sentiment and superstition connected with precious stones. 16th ed. N. Y., Tiffany & Co., [1907.] c. '06. 3-30 p. S. pap., gratis.

La Fontaine, Rachel Adelaide, *comp.* Thoughts for the thoughtful; gathered chiefly from editorials in recent magazines and papers. Rock Island, Ill., A. W. Crampton, 1907. c. 24 p. obl. Q. pap., 50 c.

Laird & Lee's guide to historic Virginia and the Jamestown centennial; the historic sights of the Old Dominion graphically and realistically portrayed with authentic descriptions of the important events and associations that have made famous Jamestown, Williamsburg, Yorktown, [etc.,] and the noted battlefields of the Civil War,; full statistics and itinerary; also concise directions for visiting these many famous places with the greatest possible saving of time and expense, beautifully il. by numerous half-tones, maps, and diagrs. Chic., Laird & Lee, 1907. c. 9-142 p. S. cl., 50 c., boxed; pap., 25 c.

Larned, Josephus Nelson. The rise and fall of nations, with portrayals of their great men and women, exhibiting seventy centuries of the life of mankind, with an introd. account of prehistoric peoples; il. by about 150 reprod. of famous historical paintings and portraits in black and white, and colors. Springfield, Mass., C. A. Nichols Co., 1907. c. 2 v., il. pls. (partly col.) pors. (partly col.) 8°, cl., $5.

Published in 1905 under the title, "Seventy centuries of the life of mankind." Books quoted or referred to: v. 1, 4 p.; v. 2, 5 p.

Larson, Christian Daa. Mastery of fate. Cin., Eternal Progress, 1907. c. 2+7-106 p. 16°, cl., 50 c.

Larson, Christian Daa. Poise and power. Cin., Eternal Progress, 1907. c. 2+7-96 p. 16°, cl., 50 c.

Lee, Albert Sherman. United States history; the facts condensed. Ripley, W. Va., Albert L. Sherman, 1907. c. 2+32 p. 12°, cl., 25 c.

Lee, Albert Sherman. History of West Virginia; the facts condensed. Ripley, W. Va., Albert S. Lee, 1907. c. 20 p. 12°, cl., 22 c.

Life Publishing Company. The comedy of *Life;* [full-page il. reproduced from *Life.*] N. Y., Life Publishing Co., 1907. c. no paging. pls. Q. cl., $2.

A collection of stories illustrated by full-page pictures from *Life.* Vivid commentaries on our present day way of living and thinking.

Long, W: Jos. Wayeeses, the white wolf; il. by C: Copeland; reprinted from "Northern trails." Bost., Ginn, [1907.] c. '05, '07. 16 +172 p. O. cl., *$1 net.

This story is the subject of the Roosevelt-Long controversy, and is now reprinted separately for the first time. For this edition Mr. Long has written a special preface of some length prompted by President Roosevelt's criticisms.

Machen, Arthur. The hill of dreams; front. by S. H. Sime. Bost., Dana Estes & Co., 1907. 309 p. D. cl., †$1.50.

The story of a dreamy young student who goes home from college in a hot English summer after his mother has died. All is changed: Lucian wanders about dreaming, seeing visions, hoping for impossibilities. De Quincey's "Opium eater" falls into his hands; he longs to feel and see with De Quincey, and he too takes the drug. He dreams he is in love; he dreams of writing books; all his life is

unreal, and finally his life is sacrificed to the deadly drug Many fine literary criticisms and thoughts on men and things are scattered through Lucian's dreams.

Mackintosh, C. W. Coillard of the Zambesi; the lives of François and Christina Coillard, of the Paris Missionary Society, in south and central Africa, (1858-1904;) with a front., a map, and 77 il. N. Y., American Tract Society, 1907. 19+484 p. O. cl., *$2.50 net.

Francois Coillard was born in the village of Asnières-Bourges, Central France, on July 17, 1834. He went out as a missionary to Basuloland, South Africa, in 1857. He was married at Cape Town in 1861 to Christina Mackintosh, a Scotch girl, who took the long journey there to be united to him. This work is based upon copious journals and correspondence left by the Coillards. It tells of their adventurous lives in Africa, and of much that they accomplished by their missionary work; also includes many details of the history of the period.

MacLelland, Bruce. Prosperity through thought force. Holyoke, Mass., Elizabeth Towne, [1907.] c. 158 p. por. D. cl., $1.

Author was a bookkeeper overworked and breaking down. He resigned his position, found another, and set himself the task of always being the indispensable man in every concern he worked for.

McMaster, J: Bach. A brief history of the United States. N. Y., American Book Co., [1907.] c. 434+16 p. il. pors. maps, O. cl., $1.

McReynolds, Rob. Where strongest tide winds blew. Colorado Springs, Col., [Robert McReynolds,] 1907. c. 248 p. pls. D. cl., $1.25.

The story of a young man's life who, after his parents' death, went to sea as an apprentice, witnessed a mutiny aboard ship, got down to Peru, where he was involved in a revolution, etc. When the story opens he is working a mine in Colorado with a friend, the incidents given above being those of his past life. The author says the principal incidents are taken from the romantic lives of "the Honorable John B. Stephen and his estimable wife, of Colorado City, Colorado."

Mannix, Mary E. Patron saints for Catholic youth. v. 3, St. Francis Xavier, St. Patrick, St. Louis, St. Charles, St. Catharine, St. Elizabeth, St. Margaret, St. Clare. N. Y., Benziger Bros., 1907. c. various paging, il. S. cl., 60 c.

Markby, *Sir* W: An introduction to Hindu and Mahomedan law; for the use of students. [N. Y., Oxford University Press, (Amer. Branch,)] 1906, [1907.] 172+8 p. O. cl., $2.

Author is reader in Indian law in the University of Oxford. The book is substantially a reprint of two articles which appeared in the "Encyclopædia Britannica." People preparing for duty in India require a general knowledge of Hindu and Mahomedan law.

Masterman, C: F: Gurney, Hodgson, W. B., *and others.* To colonise England: a plea for a policy. N. Y., A. Wessels Co., [imported,] 1907. 211 p. 12°, cl., *$1 net.

Maynadier, Gustavus Howard. The Arthur of the English poets. Bost., Houghton, Mifflin & Co., 1907. c. 8+454 p. 12°, cl., **$1.50 net.

This book has grown from a course of English literature which the author planned for his students at Harvard University and Radcliffe College in the spring of 1900.

Meader, Herman Lee. Thro' the rye; more reflections by Herman Lee Meader; il. by his friends. Phil., Henry Altemus Co., 1907. c. '06. 13+95 p. 16°, bds., 50 c.; leath., $1.

Text within ornamental borders in green.

Military Order of the Loyal Legion of the United States. *Pennsylvania Commandery.* Abraham Lincoln Memorial meeting, February 13, 1907. Phil., John P. Nicholson, (Recorder,) 1907. 32 p. 8°, cl., $1.

Minnesota. *Supreme ct.* Reports. v. 99, July 20-Dec. 28, 1906; H: Burleigh Wenzell, rep. St. Paul, Minn., Lawyers' Co-op. Pub. Co., 1907. c. 32+582 p. O. shp., $2.75.

Morel, E. D. Red rubber: the story of the rubber slave trade flourishing on the Congo in the year of grace 1906; with an introd. by Sir Harry H. Johnston, and two maps. N. Y., [American Tract Society, 1907.] 31+213 p pors. tables, D. cl., $1.25.

A terrible arraignment of King Leopold and his officials in their treatment of the natives of the Congo Free State, who are forced to gather rubber for the king. The Belgium monarch has made a large fortune from his African enterprise, but has used the awful means of a slave trade to further his ends. The abuse of the natives by those in power is so frightful as to be almost incredible. Mr. Morel urges that duty and honor demand that the British government take a vigorous initiative in the suppression of this fearful state of things.

Morris, H:, *and* McMurrich, J. Playfair, *eds.* Morris's Human anatomy: a complete systematic treatise by English and American authors; 1025 il. 319 printed in colors. 4th ed., rev. and enl. pt. 1. Phil., P. Blakiston's Son & Co., 1907. c. il.(partly col.) 4°, cl., *$6 net; hf. mor., *$7 net.

Morris, L: R: Instruction in real estate and fire insurance. [Rev. ed.] Bost., Morris-Pierce Co., 1907. c. 10+1050 p. D. cl., $3.50.

Gives information as to agreements, contracts, advertising, arbitration, power of attorney, insurance, notaries, justice of the peace. landlord and tenant, leases, mortgages, deeds, office systems, etc. Also contains the statute laws, relative to real and personal property, and the special forms of deeds used in every state and territory in the United States and Canada. A few pages are designed to enable those who wish to become real estate brokers.

Mumford, Herbert Windsor. Beef production. Urbana, Ill., Herbert W. Mumford, 1907. c. 209 p. il. tables, 8°, cl., $1.50.

Contents: pt. 1, Fattening cattle for the market; pt. 2, Breeding beef cattle for the market; pt. 3, Elementary principles of stock feeding.

Murray, Ja. A: H:, [*and others,*] *eds.* A new English dictionary on historical principles, founded mainly on the materials collected by the Philological Society. [Reissue in monthly parts. [June pt. of v. 6, Massedness-medio.] N. Y., Oxford University Press, (Amer. Branch,) 1907. 208-296 p. f°, pap., 90 c.

New York [State.] White & Kemble's analysis of the law relative to saving bank investments and its application. N. Y., White & Kemble, [1907.] c. 57 p. F. limp skiver, $15.

Nordau, Max Simon. A question of honor: a tragedy of the present day; in four acts; tr. from the German by Mary J. Safford.

Bost., John W. Luce & Co., 1907. c. 7-170 p. D. cl., *$1 net.

A play dealing with the problem of amalgamation of Jews and Gentiles. The daughter of a rich German government official, who has become a Christian, falls in love with a Jewish man of broad mind, but unwilling to renounce his religion. Her brother, with narrow-minded hatred of the Jews, stirs up the tragedy. The father and mother of the Jewish lover, themselves strictly orthodox, add many complications to the plot.

Norris, Mary Harriott. The story of Christina. Wash, D. C., Neale Publishing Co., 1907. c. 438 p. D. cl., $1.50.

Christina Vasa, after living her early life in Montana, California, Salt Lake City, Kansas and Nebraska, is left an heiress to millions. She comes to New York and works out her life, becoming a self-controlled, useful woman, with plenty of money to help others successfully.

Ohio. Guide for Ohio school officers; cont. all the law of O. applicable to school officers, with forms and suggestions for the guidance of all school officials, by W: M. Rockel. Cin., W. H. Anderson Co., 1907. c. 548 p. O. buckram, $3.

Paret, Jahial Parmly. How to play lawn tennis; containing practical instruction from an expert on making lawn tennis strokes; brief description and history of the game and other useful information. N. Y., American Sports Publishing Co., 1907. c. 56+6 p. pors. 12°, (Spalding's athletic lib.) pap., 10 c.

Parker, C: Symmes. Town of Arlington, [Mass.,] past and present: a narrative of larger events and important changes in the village precinct and town from 1637 to 1907. Arlington, Mass., C. S. Parker & Son, 1907. c. 331 p. il. fold. plan, 8°, cl., $2.50; hf. leath., $3.25.

Prepared and published by authority of the committee of the town of Arlington appointed to make arrangements for the celebration of the one hundredth anniversary of the incorporation of the town.

Peabody, Ja. E: Studies in physiology, anatomy and hygiene, by Ja. E: Peabody. New ed. N. Y., Macmillan, 1907. c. 19+332 p. il. 12°, cl., $1.10.

Plato. Platonis opera: recognovit brevique adnotatione critica instruxit, Joannes Burnet. v. 5, Tetralogiam ix definitiones et spuria continens. [N. Y., Oxford University Press, (Amer. Branch,) 1907.] unpaged, D. (Scriptorum classicorum bibliotheca Oxoniensis.) cl., $2.

Prescott, H: W. Some phases of the relation of thought to verse in Plautus. Berkeley, Cal., University of California Press, [1907.] 205-262 p. Q. (University of California publications, Classical philology.) pap., 50 c.

Putnam, Elizabeth Duncan. Mary Louisa Duncan Putnam. William Clement Putnam. Davenport, Ia., Davenport Academy of Sciences, 1907. 2+58 p. pors. 8°, cl., 75 c.

Reprinted from volume x, "Proceedings of the Davenport Academy of Sciences.

Quitman, Edwin Leopold. Synopsis of veterinary materia medica, therapeutics and toxicology. 3d ed., rev. and enl. Chic., Alexander Eger, 1907. c. 8+278 p. 8°, cl., $3.

Rashdall, *Rev.* Hastings. The theory of good and evil: a treatise on moral philosophy. In 2 v. [N. Y., Oxford University Press, (Amer. Branch,)] 1907. 20+312; 15+464 p. O. cl., $4.75.

"The scope of the present work is perhaps made sufficiently obvious by the title-page. It is an attempt to deal with the chief topics usually discussed in books bearing the title 'Moral philosophy' or 'Ethics.' It is on a rather larger scale than the books generally described as 'Text-books' or 'Introductions,' and is occupied to some extent with difficulties and controversies which can hardly be called 'elementary.' Still, I have in writing it had chiefly before my mind the wants of undergraduate students in philosophy." —*Preface*. Author is fellow and tutor of New College, Oxford.

Reissig, Carl, Jelliffe, Smith Ely, *and others*. The standard family physician: a practical international encyclopedia of medicine and hygiene especially prepared for the household. N. Y., Funk & Wagnalls Co., 1907. c. 2 v., 38+530; 28+531-1059 p. il. tables, 4°, buckram, $13; hf. mor., $17.

Rhead, L: Bait angling for common fishes; il. by the author. N. Y., Outing Publishing Co., 1907. c. 10+152 p. D. cl., *$1.25 net.

"The purpose of this volume is to be a handy guide of practical information on how to angle for common and bottom fishes, and descriptions of their habits for amateurs and young people who have not the opportunity or the means to wander afar in search of game fish."—*Preface*.

Robbins, E: Rutledge. Plane and solid geometry. N. Y., American Book Co., [1907.] c. '06, '07. 5-412 p. diagrs., O. cl., $1.25.

Author is senior mathematical master in the William Penn Charter School.

Robin, J:, ["Pakeha Maori," *pseud.*] A trip to Maoriland, [New Zealand,] by "Pakeha Maori," *pseud.* Lake Placid, N. Y., John Robin, 1907. c. 3+57 p. pls. 12°, cl., 25 c.

Root, Ernest R. Facts about bees; or, the Danzenbaker hive and its management; profusely illustrated from photographs especially prepared for the work. 14th ed. Medina, O., A. I. Root Co., 1907. c. 60 p. il. 16°, (Bee-keepers' ten-cent lib.) pap., 10 c.

Rose, Walter Malins. A code of federal procedure; (superseding Desty's Federal procedure;) embodying enactments of Congress, constitutional provisions, established principles, and court rules, in force December 1, 1906, and the Bankruptcy act of 1898, with amendments and orders, together with a collection of forms and precedents. 3 v. San Francisco, Bancroft-Whitney Co., 1907. c. 8°, cl., $18.

Schaching, Otto von. The bell foundry. N. Y., Benziger Bros., 1907. c. 7-171+16 p. S. cl., 45 c.

A seventeenth century story translated from the German, with its scene in the German Tyrol. The young hero, who is a bell founder, is on his way home to Bavaria to visit his old mother when, by accident, he meets John Gatterer, also a bell founder of note. He is induced to visit Gatterer's foundry, and becomes involved in a series of mysteries, Gatterer turning out to be a robber and murderer.

Scott, *Sir* Walter. Quentin Durward; ed., with introd. notes and glossary, by P. F. Willert. [N. Y., Oxford University Press, (Amer. Branch,)] 1907. 11+480 p. D. cl., 50 c.

Scratton, Howel. The Fortuna filly. Bost., John W. Luce & Co., 1907. 318 p. D. cl., $1.50.

A romance of the betting ring. Begins in a good old-fashioned London hotel. Sir Robert Ashingdon and his daughter Delia are putting up there, having come to see the races. The idyllic life of British trainers, the extraordinary luck of the hero in love and horses, the downfall of the villain, and many tempting bills of fare are woven into a good story of the exciting sport of horse-racing.

Sellew, Walter Ashbel. Clara Leffingwell, a missionary; introd. by the Rev. Wilson T. Hogue. Chic., Free Methodist Publishing House, [W. B. Rose,] 1907. c. 15+320 p. il. double map, 12°, cl., $1.

Shaw, G: Bernard. John Bull's other island, and Major Barbara: [two plays.] N. Y., Brentano's, 1907. c. 62+311 p. D. cl., **$1.50 net.

In addition to the two plays which give title to this book, the volume contains also "How he lied to her husband," a short play written for Mr. Arnold Daly. "John Bull's other island" is a stinging review of the relations between England and Ireland on the question of home rule. "Major Barbara" deals with the ideals of the Salvation Army and brings into clear relief the power of money. A number of essays are prefixed to the plays, being elaborations in prose of the main theses of the drama.

Smith, *Mrs.* Elizabeth Thomasina, [*formerly* L. T. Meade.] The little school mothers: a story for girls. Phil., David McKay, [1907.] c. 294+8 p. il. D. (Girls' own lib.) cl., 75 c.

An African explorer of note brings his little boy to an English girls' school and offers a prize to the girl who will be a mother to him. A good and a designing girl become the boy's favorites. Eventually the boy learns which is his truest "school-mother," and the jealous, selfish girl is sent to a school of reform. The explorer becomes the friend of the eight girls of the "third form," and they all spend a happy vacation with him in Wales.

Somers, Minnie R., *comp.* Festival recitations and exercises; comprising 96 pages of original and selected recitations, dialogues, readings and exercises for Christmas, New Year's, Easter and all other festival celebrations. Phil., MacCalla & Co., Inc., 1907. c. 96 p. 8°, cl., 25 c.

Standish, Burt L. Frank Merriwell at Yale. Phil., David McKay, [1907.] c. '03. 383+8 p. il. D. (Boys' own lib.) cl., 75 c.

Standish, Burt L. Frank Merriwell's hunting tour. Phil., David McKay, [1907.] c. '03. 294+8 p. il. D. (Boys' own lib.) cl., 75 c.

Standish, Burt L. Frank Merriwell's races. Phil., David McKay, [1907.] c. '03. 416+8 p. il. D. (Boys' own lib.) cl., 75 c.

Standish, Burt L. Frank Merriwell's sports afield. Phil., David McKay, [1907.] c. '03. 384+8 p. il. D. (Boys' own lib.) cl., 75 c.

Steiner, Bernard Christian. Maryland during the English civil wars. pt. 2. Baltimore, Md., Johns Hopkins Press, 1907. c. 118+12 p. O. (Johns Hopkins University studies in historical and political science.) pap., 50 c.

Stephens, C: Asbury. Lynx hunting. N. Y., Hurst & Co., 1907. 320 p. 12°, (Young America lib.) cl., 50 c.

Stephens, C: Asbury. Off to the Geysers. N. Y., Hurst & Co., 1907. 303 p. 12°, (Young America lib.) cl., 50 c.

Tennessee. Railroad law relating to the duties and liabilities of railroads in Tenn.: a compilation of statutes and decisions by Sam Holding. Nashville, Marshall & Bruce Co., 1907. c. 787 p. O. shp., $6.

Terrell, Jos. Christopher. Reminiscences of the early days of Fort Worth. Fort Worth, Tex., Texas Print. Co., 1907. c. '06. 4+5-101 p. il. pors. 8°, cl., $1.

Thomas, J: Peyre, *jr.* Notes on the origin and use of book-plates: a paper read before the Kosmos Club, Columbia, S. C., on 5th day of January, 1907. Columbia, S. C., John P. Thomas, Jr., 1907. 16 p. 8°, cl., $2.

Throckmorton, Josephine Holt. Donald MacDonald. Wash., D. C., Neale Publishing Co., 1907. c. 7-142 p. D. cl., $1.25.

The story of two young officers, Donald MacDonald and John Tracy. The former is a noble, high-minded fellow, while the latter is bad and untrustworthy in every way. Their careers through West Point and the Civil War are pictured, ending with honor and happiness for MacDonald, but disgrace and death for Tracy.

Turpin, Edna H: Lee, *ed.* Poems for reading and selections for memorizing in the seventh year; required by the syllabus for elementary schools of the New York state education department. N. Y., Charles E. Merrill & Co., 1907. c. 3+5-78 p. 16°, (Maynard's English classic ser.) cl., 25 c.

Tussey, *Rev.* J: D: The altar of the heart: a series of practical talks on the inner life. Moberly, Mo., John David Tussey, 1907. c. 11-113 p. T. cl., 50 c.

Contents: Kingdom within; Altar aglow; Friendship and fellowship; His preciousness to believers; Gone to prepare, will return to receive. Introduction by the Rev. Willis Carlisle, Secretary of Central College, Fayette, Mo.

United States. *Dept. of Commerce and Labor. Bureau of Navigation.* Rules and regulations relating to the anchorage of vessels in the port of New York, April 25, 1907. Wash., D. C., [U. S. Office of the Superintendent of Documents,] 1907. 10 p. f°, pap., 15 c.

United States. *Navy Dept. Bureau of Equipment.* Manual of wireless telegraphy for the use of naval electricians; by Lieutenant-Commander S. S. Robison, U. S. Navy. Wash., D. C., [U. S. Office of the Superintendent of Documents,] 1906, [1907.] 144 p. fold. pls. fold. diagrs., 8°, pap., 15 c.

Wachenheim, F: L. The climatic treatment of children. N. Y., Rebman Co., [1907.] c. 8+400 p. tables, charts, 8°, cl., $2.50.

General bibliography (2 p.).

Waldron, Holman D. With pen and camera thro' the White Mountains. Portland, Me., Chisholm Bros., 1907. c. 48 p. il. 4°, cl., 50 c.

Weatherford, W. D. Fundamental religious principles in Browning's poetry. Nashville, Tenn., Publishing House of the Methodist

Episcopal Church, South, (Smith & Lamar, Agts.,) 1907. c. 153 p. D. cl., $1.
"Browning interpreted nature, man, life; and Mr. Weatherford has interpreted Browning's interpretation. The result is a fresh and breathing statement of the reality and personality of God, the divine-human and the human-divine of Christ, and an elucidation of the problems of evil—physical and moral—suffering and sin."—*Preface.*

West, Willis Mason. Modern history: Europe, from Charlemagne to the present time. Rev. ed. Bost., Allyn & Bacon, 1907. c. 12+661 p. il. maps, 12°, (Allyn & Bacon ser. of school histories.) cl., $1.50.
Appendix: a classified bibliography (10 p.).

Whittum, Lizzie S. Little folks of far-away lands. Bost., Educational Publishing Co., 1907. c. 112 p. il. sq. 12°, (Choice literature lib.) cl., 40 c.

Whitworth, Ernest. Practical cotton calculations: a treatise relating to cotton yarn, cloth structure, loom and miscellaneous cotton mill calculations. 2d ed. Southbridge, Mass., Ernest Whitworth, 1907. c. 140+4 p. il. tables, 16°, cl., $1.25.

Wilson, J. Cook. David Binning Monro: a short memoir; tr., with slight alterations, from a notice by J. Cook Wilson in the "Jahresbericht über die fortschritte der klassischen alterthumswissenschaft." [N. Y., Oxford University Press, (Amer. Branch.)] 1907. 16 p. nar. O. bds., 70 c.
David Binning Monro, for thirty-one years Provost of Oriel College, who died recently in England, was by universal consent the most eminent Homeric critic of Great Britain. He was born in Edinburgh, Nov. 16, 1836.

Wood, Casey Albert, Andrews, Albert H., *M.D., and* Head, Gustavus, P., *eds.* The eye, ear, nose and throat. Chic., Year Book Publishers, 1907. c. 353 p. il. pls. 12°, (Practical medicine ser.) cl., $1.50.

Wordsworth, W: Wordsworth's Guide to the lakes. 5th ed., (1835;) with an introd., appendices, and notes textual and illustrative, by Ernest De Sélincourt; with a map and 8 il. [N. Y., Oxford University Press, (Amer. Branch,)] 1906, [1907.] 32+203 p. S. cl., 90 c.

Wyer, S: S. A treatise on producer-gas and gas-producers. 2d ed. N. Y., Hill Publishing Co., 1907. c. 308 p. il. diagrs., 8°, $4.
Bibliography of gas-producers (14 p.).

Zizick, Irene Gwendolin *and Mrs.* Annie Barbara. Louella. N. Y., Broadway Publishing Co., 1907. c. 12°, cl., $1.50.

ORDER LIST.

AETNA PRINTING CO., Indianapolis, Ind.
Indiana, *Appellate ct.*, Repts., v. 37.... $4.00

ALLYN & BACON, 172 Tremont St., Boston.
Bennett, Latin language..... 1.00
West, Modern history, rev. ed..... 1.50

HENRY ALTEMUS CO., 507-513 Cherry St., Philadelphia.
Meader, Thro' the rye.....50 c.; 1.00

AMERICAN BOOK CO., 100 Washington Sq., E., New York.
McMaster, Brief history of the U. S.... 1.00
Robbins, Plane and solid geometry.... 1.25

AMERICAN SPORTS PUBLISHING CO., 21 Warren St., New York.
Cromie, Fancy dumb bell and marching drills..... 10
——, Health by muscular gymnastics.. 10
——, Indigestion treated by gymnastics. 10
Daniels, Speed swimming..... 10
Inter-Collegiate Association of Amateur Athletes of America, Constitution... 10
Paret, How to play lawn tennis..... 10

AMERICAN TRACT SOCIETY, 150 Nassau St., New York.
Mackintosh, Coillard of the Zambesi, net, *2.50
Morel, Red rubber..... 1.25

W. H. ANDERSON CO., 515 Main St., Cincinnati.
Ohio, Guide for Ohio school officers... 3.00

STATE OF ARKANSAS, Little Rock, Ark.
Arkansas, *Supreme ct.*, Repts., v. 79 (Crawford)..... 3.50

WALTER BAKER & CO., Dorchester, Mass.
Cocoa and chocolate, rev. ed. (Not sold; copies given to public libraries.)

BAKER & TAYLOR CO., 33 E. 17th St., New York.
Bigelow, Peace given as the world giveth.....net. **75

BANCROFT-WHITNEY CO., 122 Guerrero St., San Francisco.
Rose, Code of federal procedure, 3 v.. $18.00

BENZIGER BROS., 36 Barclay St., New York.
Mannix, Patron saints for Catholic youth, v. 3..... 60
Schaching, Bell foundry..... 45

P. BLAKISTON'S SON & CO., 1012 Walnut St., Philadelphia.
Morris *and* McMurrich, Human anatomy, 4th ed., rev. and enl., pt. 1, net, *$6; net, *7.00

BOBBS-MERRILL CO., 9 W. Washington St., Indianapolis, Ind.
Benjamin, General principles of the American law of contract, 2d ed.... 3.75
Jones, Treatise on the law of corporate bonds..... 6.00

BRENTANO'S, 5-9 Union Sq., New York.
Shaw, John Bull's other island....net, **1.50

BROADWAY PUBLISHING CO., 835 Broadway, New York.
Zizick *and* Barbara, Louella..... 1.50

HENRY M. CALDWELL CO., 208-212 Summer St., Boston.
Diaz, Those people from Skyton..... 50

WILLIAM AUSTIN CARNEY, 104 Stimson Bldg., Los Angeles, Cal.
Carney, Promoter's assistant..... 3.00

C. N. CASPAR CO., 437 E. Water St., Milwaukee, Wis.

Doeflinger, Synopsis of a plan for the thorough reorganization of the American public school system..... 10

CHISHOLM BROS., Portland, Me.

Waldron, With pen and camera thro' the White Mountains..... 50

A. W. CRAMPTON, Rock Island, Ill.

La Fontaine, *comp.*, Thoughts for the thoughtful..... 50

OSCAR CHARLES CROXTON, Heath Springs, Va.

Croxton, Short cuts to practical bookkeeping..... $1.00

DAVENPORT ACADEMY OF SCIENCES, Davenport, Ia.

Putnam, Mary Louisa Duncan Putnam. 75

JANE ELIZA DAVIS, Hampton, Va.

Davis, Round about Jamestown..... 1.50

DR. RICHARD DILLARD, Beverley Hall, Edenton, N. C.

Dillard, Historic tea-party of Edenton. 25

DODD, MEAD & CO., 372 Fifth Ave., New York.

Busbey, Recollections of men and horses,.....net, **2.50

DOUBLEDAY, PAGE & CO., 133-137 E. 16th St., New York.

Barber, Artificial soft paste porcelain, net, **90

EDUCATIONAL PUBLISHING CO., 50 Bromfield St., Boston.

Carlyle, On heroes and hero-worship, net, *50 c.; net, *45

Whittum, Little folks of far-away lands. 40

ALEXANDER EGER, 42 La Salle St., Chicago.

Quitman, Synopsis of veterinary materia medica, 3d ed., rev. and enl..... 3.00

DANA ESTES & CO., 208 Summer St., Boston.

Machen, Hill of dreams..... †1.50

ETERNAL PROGRESS, 807 Fourth National Bank Bldg., Cincinnati.

Larson, Mastery of fate..... 50

——, Poise and power..... 50

EXPONENT PRESS, Culpeper, Va.

Green, Pokahuntas..... 2.00

FREE METHODIST PUBLISHING HOUSE, (W. B. Rose,) 14 N. May St., Chicago.

Sellew, Clara Leffingwell..... 1.00

FUNK & WAGNALLS CO., 44-60 E. 23d St., New York.

Crafts, Practical Christian sociology, 4th ed., rev.....net, **1.50

Reissig *and* Jelliffe, Standard family physician, 2 v.....$13; 17.00

GINN & CO., 29 Beacon St., Boston.

Hough *and* Sedgwick, Elements of hygiene and sanitation.....net, *1.25

Long, Wayeeses, the white wolf....net, *1.00

GLOBE SCHOOL BOOK CO., 474 W. Broadway, New York.

Chancellor, Elementary school mathematics, bk. 3, rev.....net, *28

GRAFTON PRESS, 70 Fifth Ave., New York.

Alexander, St. John genealogy..... $9.00

D. C. HEATH & CO., 120 Boylston St., Boston.

Joynes, Shorter German reader..... 1.12

EDWIN B. HILL, Lakeland, Mich.

Carlyle, Letters.....net, *50

HILL PUBLISHING CO., 505 Pearl St., New York.

Wyer, Treatise on producer-gas, 2d ed. 4.00

WILLIAM H. HORSTMANN CO., 5th and Cherry Sts., Philadelphia.

Columbia book of yarns, 8th ed..... 25

HOUGHTON, MIFFLIN & CO., 4 Park St., Boston.

Howell, Epistolæ Ho-Elianæ, 2 v., $6; 4 v.; net, **15.00

Maynadier, Arthur of the English poets, net, **1.50

GEORGE S. HULBERT & CO., 56-60 Bible House, New York.

Hale, Flowerless plants..... 45

H. R. HUNTTING CO., Springfield, Mass.

Alexander, Mid earth life..... 1.25

HURST & CO., 395-399 Broadway, N. Y.

Alcott, Moods..... 50

Alger, Walter Sherwood's probation.. 35

Holmes, Hugh Worthington..... 50

Stephens, Lynx hunting..... 50

—, Off to the Geysers..... 50

JAMESTOWN OFFICIAL PUBLISHING CO., Norfolk, Va.

Jamestown Exposition, Official guide.. 10

JOHNS HOPKINS PRESS, Baltimore, Md.

Steiner, Maryland during the English civil wars, pt. 2..... 50

HERBERT ORNANDO KOHR, Box 611, Uhrichsville, O.

Kohr, Around the world with Uncle Sam..... 1.50

LAIRD & LEE, 263 Wabash Ave., Chicago.

Glimpses of the Jamestown Exposition, 75 c.; 35

Laird and Lee's guide to historic Virginia.....50 c.; 25

JOHN LANE CO., (The Bodley Head,) 110-114 W. 32d St., New York.

Bryant, Pictures and their painters..net, *3.50

De Sélincourt, Strongest plume..... †1.50

Free, On the wall..... †1.50

Handasyde, For the week's end..... †1.50

LAWYERS' CO-OPERATIVE PUBLISHING CO., Rochester, N. Y.

Minnesota, *Supreme ct.*, Repts., v. 99 (Wenzell)..... 2.75

ALBERT SHERMAN LEE, Ripley, W. Va.

Lee, History of West Virginia..... 22

——, U. S. history..... 25

LIFE PUBLISHING CO., 17 W. 31st St., New York.

Comedy of *Life*..... $2.00

LOWMAN & HANFORD STATIONERY AND PRINTING CO., Seattle, Wash.

Ayer, Living by natural law.....$1; 50

JOHN W. LUCE & CO., 31 Beacon St., Boston.

Nordau, Question of honor.....net, *1.00
Scatton, Fortuna Filly..... 1.50

McCALLA & CO., 237 Dock St., Philadelphia.

Somers, *comp.*, Festival recitations.... 25

McCLURE, PHILLIPS & CO., 40-60 E. 23d St., New York.

Hume, Through Portugal.....net, *2.00

MRS. FANNIE P. McGEHEE, 708 W. Palm, Redlands, Cal.

Crafts *and* McGehee, Pioneer days in the San Bernardino Valley..... 1.75

DAVID McKAY, 610 S. Washington Sq., Philadelphia.

Alger, Backwoods boy..... 75
Browne, Comrades under Castro..... 75
Hasluck, *ed.*, Pumps and hydraulic rams. 50
——, Rustic carpentry..... 50
Jackson, Feadora's failure..... 1.00
Smith, Little school mothers..... 75
Standish, Frank Merriwell at Yale.... 75
——, Frank Merriwell's hunting tour.. 75
——, Frank Merriwell's races..... 75
——, Frank Merriwell's sports afield.. 75

MACMILLAN CO., 66 Fifth Ave., New York.

American Economic Association, Hand book, 1907..... 25
Historical sketch of the finances of Massachusetts..... 1.00
Hutchinson, Limit of wealth.....net, **1.25
Peabody, Studies in physiology, new ed. 1.10

ROBERT McREYNOLDS, Colorado Springs, Col.

McReynolds, Where strongest tide winds blew..... 1.25

MANUAL ARTS PRESS, Peoria, Ill.

Haney, Classroom practice in design... 50

MARSHALL & BRUCE CO., Nashville, Tenn.

Tennessee, Railroad law..... 6.00

CHARLES E. MERRILL CO., 44 E. 23d St., New York.

Turpin, *ed.*, Poems for reading and selections for memorizing in seventh year..... 25

MILITARY ORDER OF THE LOYAL LEGION OF THE UNITED STATES, Pennsylvania Commandery, Philadelphia.

Abraham Lincoln: memorial meeting... 1.00

MORRIS-PIERCE CO., 24 Milk St., Boston.

Morris, Instruction in real estate and fire insurance, rev. ed..... 3.50

HERBERT WINDSOR MUMFORD, Urbana, Ill.

Mumford, Beef production..... 1.50

NATIONAL ALUMNI, 34 Union Sq., E., New York.

Castiglione, The courtier..... $22.00

NEALE PUBLISHING CO., 431 11th St., Washington, D. C.

Barksdale, Stella Hope..... 1.50
Norris, Story of Christina..... 1.50
Throckmorton, Donald MacDonald.... 1.25

C. A. NICHOLS CO., Springfield, Mass.

Larned, Rise and fall of nations, 2 v.... 5.00

OUTING PUBLISHING CO., 35-37 W. 31st St., New York.

Irwin, Shame of the colleges..... 1.25
Rhead, Bait angling.....net, *1.25

OXFORD UNIVERSITY PRESS, (Amer. Branch,) 91-93 Fifth Ave., New York.

Burke, Works, v. 1-4.....ea., 40
Carlyle, French Revolution, 2 v....ea., 40
Goldsmith, Complete poetical works... 40
Hazlitt, Lectures on the English comic writers..... 40
Imperial gazetteer of India, 4 v., new ed.....ea., 2.00
Jerrold, Mrs. Caudle's curtain lectures. 40
Kitson, Art of counterpoint..... 2.50
Markby, Introduction to Hindu and Mohammedan law..... 2.00
Murray, *and others*, New English dictionary on historical principles, reissue in monthly parts (June pt. of v. 6)..... 90
Plato, Platonis opera, v. 5..... 2.00
Rashdall, Theory of good and evil, 2 v. 4.75
Scott, Quentin Durward..... 50
Wilson, David Binning Monro..... 70
Wordsworth, Guide to the lakes..... 90

CHARLES S. PARKER & SON, Arlington, Mass.

Parker, Town of Arlington.....$2.50; 3.25

PENTECOSTAL HERALD PRINT, Louisville, Ky.

Irick, Journey 'round the world..... 1.00

PUBLISHING HOUSE OF THE METHODIST EPISCOPAL CHURCH, SOUTH, (Smith & Lamar, Agts.,) Nashville, Tenn.

Bounds, Preacher and prayer..... 30
——, The resurrection..... 30
Weatherford, Fundamental religious principles in Browning's poetry..... 1.00

G. P. PUTNAM'S SONS, 29 W. 22d St., New York.

Beaumont *and* Fletcher, Works, 4 v., ea., net, *1.50
Davies, French romanticism.....net, *1.20

RAND, McNALLY & CO., 142 Fifth Ave., New York; 160-174 Adams St., Chicago.

Ingersoll, Rand, McNally & Co.'s handy guide to New York City, 21st ed.... 25

REBMAN CO., 1123 Broadway, New York.

Wachenheim, Climatic treatment of children..... 2.50

FLEMING H. REVELL CO., 158 Fifth Ave., New York; 80 Wabash Ave., Chicago.

Guernsey, Citizens of to-morrow...net, *30

JOHN ROBIN, Lake Placid, N. Y.

Robin, Trip to Mooreland..... 25

A. I. ROOT CO., Medina, O.

Root, Facts about bees, 14th ed..... 10

THE ROYCROFTERS, East Aurora, N. Y.

Hubbard, White hyacinths..... $2.00

W. B. SAUNDERS CO., 925 Walnut St., Philadelphia.

Drew, Laboratory manual of invertebrate zoölogy..... .....net, *1.25

CHRISTOPHER SOWER CO., 614 Arch St., Philadelphia.

Harley, Tropical outlines of the history and constitution of the United States, rev. ed..... 25

EDWARD STERN & CO., 112-114 N. 12th St., Philadelphia.

Askme, Why? oh, why?..... 50

TEXAS PRINTING CO., Fort Worth, Tex.

Terrell, Reminiscences of the early days of Fort Worth..... 1.00

JOHN PEYRE THOMAS, JR., 1229 Washington St., Columbia, S. C.

Thomas, Notes on the origin and use of book-plates..... ..... 2.00

TIFFANY & CO., 5th Ave. and 37th St., New York.

Kunz, Natal stones, 16th ed..... gratis

ELIZABETH TOWNE, Holyoke, Mass.

MacLelland, Prosperity through thought force..... .... 1.00

HERBERT B. TURNER & CO., 683 Atlantic Ave., Boston.

Bennett, The ghost..... †1.50

JOHN DAVID TUSSEY, Moberly, Mo.

Tussey, Altar of the heart..... 50

TUTTLE, MOREHOUSE & TAYLOR CO., New Haven, Ct.

Francis, Francis descendants..... $5.00

U. S. OFFICE OF THE SUPERINTENDENT OF DOCUMENTS, Washington, D. C.

Berlin. Conference on Wireless Telegraph, 1906, International wireless telegraph convention..... 15

United States, *Dept. of Commerce and Labor, Bureau of Navigation,* Rules and regulations relating to anchorage. 15

——, *Navy Dept., Bureau of Equipment,* Manual of wireless telegraphy..... 15

UNIVERSITY OF CALIFORNIA PRESS, Berkeley, Cal.

Prescott, Some phases of the relation of thought to verse in Plautus..... 50

A. WESSELS CO., Importations, 43-45 E. 19th St., New York.

Masterman, *and others,* To colonize England..... ....net, *1.00

WHITE & KEMBLE, 56 Pine St., New York.

New York [State,] White & Kemble's analysis of the law relating to savings bank investments..... ..... 15.00

ERNEST WHITWORTH, 67 Marcy St., Southbridge, Mass.

Whitworth, Practical cotton calculations, 2d ed..... 1.25

JOHN WILEY & SONS, 41-45 E. 19th St., New York.

Hubbard *and* Kiersted, Water-works... 4.00

JOHN C. WINSTON CO., 1006 Arch St., Philadelphia.

Ellis, Brave Billy..... 75

——, Plucky Dick..... 75

——, Tam..... 75

YEAR BOOK PUBLISHERS, 40 Dearborn St., Chicago.

Wood, *and others,* Eye, ear, nose and throat..... .... 1.50

RECENT FRENCH AND GERMAN BOOKS.

FRENCH.

BAC, F. Vieille Allemagne. 2e séries: Les paysages de Gœthe. *E. Fasquelle.* 18°. $1.

BOURGET, P. L'Emigré, roman. *Plon-Nourrit et Cie.* 16°. $1.

CHAPPUIS, J., et A. BERGET. Lecons de physique générale. T. I.: Instruments de mesure, pesanteur, élasticité, statique des gaz et des liquides, chaleur, 2e éd., av. 303 fig. *Gauthier-Villars.* 8°. $5.40.

LICHTENBERG. L'Allemagne moderne, son évolution. *E. Flammarion.* 18°. $1.

MAIRET et FLORENCE. Le Travail intellectuel et les fonctions de l'organisme (série scientifique. I). *Masson et Cie.* 8°. 90 c.

NOLHAC, P. de. Pétrarque et l'humanisme, nouv. éd. aug., 2 vol. *H. Champion.* 8°. $6.

O'MONROY, R. L'Automne du cœur, roman. *Calmann-Lévy.* 18°. $1.00.

VALBREUZE, R. de. Notions générales sur la télégraphie sans fil, av. 129 fig. *Ch. Béranger.* 8°. $2.25.

WAYNBAUM, Dr. J. La Physionomie humaine, son mécanisme et son rôle social. *F. Alcan.* 8°. $1.50.

GERMAN.

BAUER, Max. Die deutsche Frau in der Vergangenheit. Berlin, *A. Schall.* il. 8°, cl., $2.35.

BEERMAN, Ernst. Die internationale Hilfssprache Novilatin. Ein Vorschlag. Leipzig, *Dietrich.* 8°. cl., $1.35.

BIRT, Thdr. Die Buchrolle in der Kunst. Archäologisch-antiquar. Untersuchgn. zum antiken Buchwessen. Leipzig, *B. G. Teubner.* il. 8°, $4.

BREYSIG, Kurt. Die Geschichte der Menschheit. V. 1, Die Völker der ewigen Urzeit. Pt. 1, Die Amerikaner des Nordwestens u. des Nordens. Berlin, *G. Bondi.* map, 8°, $2.35.

HETTNER, Alfr. Grundzüge der Länderkunde. V. 1, Europa. Leipzig, *O. Spamer.* maps, il. 8°, half mor.,$6.

SCHLESSING, A. Deutscher Wortschatz od. der passende Ausdruck. Praktisches Hilfs- u. Nachschlagebuch in allen Verlegenheiten der schriftl. u. mündl. Darstellg. Für Gebildete aller Stände u. Ausländer, welche e. korrekten Wiedergabe ihrer Gedanken in deutscher Sprache sich befleiszigen. Mit e. den Gebrauch ungemein erleicht. Hilfsworterbuch. Eszlingen, *P. Neff.* 8°, cl., $2.

SCHREMPF, Christoph. Goethe's Lebensanchaung in ihret geschichtlichen Entwicklung. V. 2, Lehrjahre in Weimar 1775-86. Stuttgart, *F. Frommann.* 8°, $1.35.

STEPHAN, P. Die Luftseilbahnen. Ihre Konstruktion u. Verwendg. Berlin, *J. Springer.* il. 8°, $2.35.

WEITBRECHT, Carl. Schiller in seinen Dramen. Stuttgart, *F. Frommann.* 8°, cl., $1.50.

WILSER, Ludw. Menschwerdung. Ein Blatt aus der Schöpfungsgeschichte. Stuttgart, *Strecker & Schröder.* il. 8°, cl., 60 c.

The Publishers' Weekly.

FOUNDED BY F. LEYPOLDT.

JULY 6, 1907.

The editor does not hold himself responsible for the views expressed in contributed articles or communications.

All matter for advertising pages should reach this office not later than Wednesday noon, to insure insertion in the same week's issue.

Publishers are requested to furnish title page proofs and advance information of books forthcoming, both for entry in the lists and for descriptive mention. An early copy of each book published should be forwarded, as it is of the utmost importance that the entries of books be made as promptly and as perfectly as possible. In many cases booksellers and librarians depend on the PUBLISHERS' WEEKLY solely for their information. The Record of New Publications of the PUBLISHERS' WEEKLY is the material of the "American Catalog," and so forms the basis of trade bibliography in the United States.

"I hold every man a debtor to his profession, from the which, as men do of course seek to receive countenance and profit, so ought they of duty to endeavor themselves by way of amends to be a help and an ornament thereunto."—LORD BACON.

MIDSUMMER COPYRIGHT DISCUSSION.

IN connection with its proposed enterprise of printing in parallel instalments two novels, the one from an American writer and the other from Max Pemberton, the English writer, the *New York Herald* has started a midsummer discussion of the copyright question, based on an interview with the English author. Unfortunately, Max Pemberton's utterances seem to be based on entire ignorance of the American status of the copyright question as developed in the important copyright conferences and Congressional hearings during the past two years and in the reports of the Congressional committees. He seems to think that President Roosevelt could, by a stroke of the pen, or of the "big stick," settle the matter, or that American differences could be solved by international conferences. The President's favorable attitude toward the most advanced copyright legislation is well known; but he is powerless, of course, in default of Congressional action, which he can only recommend, as he has done. International conferences are as unnecessary as, under present circumstances, they would be ineffective, for the Berne Convention provides a satisfactory basis for the union of the United States with other nations if it were not for the unfortunate attitude and power of certain labor organizations which prevent this consummation.

The *Herald* has continued discussion of the subject by snapshot interviews with American and English authors, some of whom have modestly expressed a hesitancy to discuss this question offhand, for instance, as one was jumping on a railway train for a vacation journey. The most important contribution is the extended interview contributed by Mr. Thring, secretary of the British Society of Authors, who recognizes the labor difficulties in our way, and makes the comparison of the bricklayers holding up the architect and compelling his conformity with their desires. Most Englishmen who are at all informed as to the condition of things in America now know that American authors and American publishers are practically a unit in desiring the fullest international recognition of literary property, and apologetically plead *"non possumus."*

The discussion has developed little of value except the strong editorial support on the part of so influential a journal as the *New York Herald* of international copyright pure and simple. The year, however, is not likely to close without important results. It is expected that the Music Roll Case will be argued before the United States Supreme Court within the year; if the Supreme Court should decide that the law already covers such copies of musical writings, Congress would be freed from the pressure on the part of the musical pirates, who would scarcely have the effrontery to ask for backward legislation; while if the Supreme Court should uphold the lower court it would probably emphasize, as the lower court has already done, the importance and necessity of protective legislation. It is probable also that previous to the opening of Congress in December next much attention will be given by the members of the Congressional committees and by friends of copyright to shaping the copyright measures so as to ensure early and favorable action at the next session.

WHEN the Senate convenes it will have before it an important outcome of the Pan-American Conference at Rio de Janeiro last year in the shape of an international convention, requiring assent from the Senate before it can become a treaty. Conventions resulting from the second Pan-American Conference, in Mexico City, had already provided for reciprocal arrangements among American countries as to copyrights and patents. The present convention goes a step further and almost reaches the ideal of international protection, in proposing two bureaus, one at Havana for the north and one at Rio de Janeiro for the south, which shall act as registration agencies, to the end that a copyright or patent taken out in any one country of the Pan-American union shall be effective throughout the several countries. This registration will

effect protection in each country, as if the registration were made in such country—presumably according to the methods and extent of protection of that particular country, thus leaving international arrangements, as is only fair, to follow the course of domestic arrangements. The period of protection is to be that recognized by the laws of the country "where the rights originated or have been recognized;" or, in lack of specification, for fifteen years, with similar renewal in the case of patents, ten years, with similar renewals in the case of trade-marks, etc., and twenty-five years beyond the death of the author in the case of copyrights. When the United States is permitted to join the Berne Convention and when international bureaus can be established which will make registration in one country effective throughout all countries, the ideal of international copyright will have been nearly reached.

THE care with which a successful angler selects his flies before he throws his line for trout is instructive. Nothing that is unnatural, or that differs from things as they are, does he tolerate. Just as much care should be given by the bookseller to the lines he throws out for customers in whatever form of advertising he may adopt.

THE END OF THE CONSOLIDATED RETAIL BOOKSELLERS.

THOSE creditors of the Consolidated Retail Booksellers who may have cherished a hope that somehow something might be saved of the wreck of that concern will not take much comfort in reading the following communication:

To the Publishers' Weekly.

GENTLEMEN: I beg to advise you that Merrill E. Gates, Jr., Trustee in Bankruptcy for the Consolidated Retail Booksellers, has recently paid out to the State of New Jersey the sum of $1760 for franchise taxes levied against the above named corporation.

At a creditors' meeting recently held those who attended were advised that it might be necessary to make this payment, although the Trustee was hopeful of avoiding it. Since that time a decision of the United States Supreme Court in the case of People of the State of New Jersey against Anderson, reported in 17 American Bankruptcy Reports, page 62, has reversed the rulings of the New Jersey State Courts, and declares that such taxes were entitled to absolute priority even over the expenses of administration.

Appeal was useless; no alternative was left to the Trustee but to pay the claim.

The Trustee has not and will not have sufficient moneys with which to meet charges upon his administration for disbursements.

This letter is written to advise you that it is not possible for any dividend to be paid to the creditors of this estate, and that any claim against it is entirely worthless.

Neither the Trustee nor his attorney will receive compensation for their services, although they have made every effort to bring money into the estate.

Any further information that any creditor desires will be cheerfully given by the undersigned at his office upon request. Yours very truly,

J. O. FOOTE.

346-348 BROADWAY, NEW YORK, June 13, 1907.

THE AFFAIRS OF THE PILGRIM PRESS.

APROPOS of the many disturbing rumors spread in regard to the affairs of the Pilgrim Press we take from the Report of the Committee of Five of the Congregational S. S. and Publishing Society the following extract: "The efficient service of our new business manager, Mr. Luther H. Cary, is made sufficiently apparent by the statement of the Business Department given at the close of this report. In one year, characterized by many disturbing conditions, a business deficit of about $5000 has been converted into a business profit of about $19,000. The limitations imposed by our small working capital will delay the quick realization of all of the business plans under consideration, but the feeling of the directors is distinctly hopeful regarding the future development of the interests under their management."

HERBERT B. TURNER & CO. ABSORBED BY SMALL, MAYNARD & CO.

THE taking over of the Boston publishing house of Herbert B. Turner & Co. by Small, Maynard & Co., is being completed, and the business of the two firms will hereafter be conducted by Small, Maynard & Co., Mr. Turner becoming manager of the sales department.

Herbert B. Turner & Co., the younger of the two concerns, was established by Mr. Turner and Charles T. McCotter in the fall of 1902, with headquarters in the Wentworth Building, at 170 Summer Street. Later they removed to the Essex Building, at the corner of Atlantic Avenue and Essex Street. From the beginning the firm made a specialty of handsome editions of standard classics. In this line they brought out a reprint of Stevenson in thirteen volumes, and Swift's "Tale of a Tub." In the line of fiction their most successful ventures were Snaith's "Broke of Covendon" and Marshall's "The House of Merrilees." During the last three years they made a specialty of works on psychical research, which their successors will continue. Their most notable book last season was William Stanley Braithwaite's excellent "Book of Elizabethan Verse," of which a new edition is now under way. All the titles on their list have been taken over by Small, Maynard & Co., who assume all liabilities.

Small, Maynard & Co. began business at No. 6 Beacon Street, Boston, in 1897, with the issue of new editions of Walt Whitman's "Leaves of Grass" and his "Complete Works," the rights to which they acquired from the poet's literary executors. Two years later the firm was incorporated, and in the same year they took over the publications of the firm of Copeland & Day, which had been established in 1893, and the four volumes of poems by Bliss Carman formerly published by Lamson, Wolffe & Co. In 1900 Herbert Small, owing to ill health, severed his connection with the firm, the business being continued by Dr. Isaac Hull Platt, the president of the corporation; Laurens Maynard, treasurer, and Bliss Carman, as a director. Two years

later, on February 15, 1902, the firm made an assignment to Norman H. White, of the Boston Bookbinding Company. The business was sold at auction in 1904 and acquired by Mr. White, who continued it under the old firm name with Laurens Maynard as manager. Last year Mr. Maynard retired and was succeeded by C. L. Stebbins. Mr. White has recently severed his connection with the concern, C. W. Lewis having acquired his interest. Small, Maynard & Co. made a "hit" with "Mr. Dooley's" first volumes, and with Lorimer's "Letters from a Self-Made Merchant to His Son." Their list is particularly strong in notable contributions to the department of belles lettres and biography. The combined lists of the two houses offer many attractions and should carry the firm well into the front rank of the publishing trade.

TOWER'S SOUTHERN SAMPLE ROOM.

THE TOWER MANUFACTURING AND NOVELTY COMPANY, under the management of J. Lewis, assisted by J. P. Chase, have opened up a Southern Sample Room for the accommodation of Southern buyers. They will be at the Windsor Hotel, Jacksonville, Fla., on July 10. Later they will be at the Aragon Hotel in Atlanta, Ga., where, in addition to Messrs. Lewis and Chase, W. W. Headrick, the central Southern representative of the Tower Manufacturing Company, will welcome his many friends.

Associated with the Tower lines this year are the following: The Baker & Taylor Company, New York, books; Giles W. Quarles Company, Baltimore, china, cut glass, etc., represented by Z. M. Williams; Koch Importing Company, Baltimore, toys, dolls, etc., represented by Julius Meyer, and Bruen-Ritchey Company, New York, druggists' sundries, represented by G. M. Jost and L. Wochter.

TORONTO BOOST CLUB ORGANIZED.

THE Toronto Boost Club has been organized at Toronto, Can., with a membership of thirty, through the efforts of Charles E. Peabody, formerly of New York City. The officers are: Arch Booster, Charles E. Peabody; Festive Booster, C. E. Haight; Glad Hand Booster, D. O. McKinnon; Scribe, William F. Ralph; Coin Keeper, Rex. Croasdell; Boost Committee, Dudley A. Landall, John B. Mill, F. J. Tobin and Harry A. Watts.

NET FICTION IN ENGLAND.

"THE agitation in favor of net fiction in England," according to the London *Publisher and Bookseller*, "has been short-lived. The support given to the movement was meagre, and those few publishers who have put their opinions to a practical test have not, as far as we can gather, been encouraged to extend their operations. Strangely enough, the booksellers themselves have mostly been in favor of excluding fiction from the jealously-guarded net system. They hold that the public likes, and is accustomed to, a discount on novels, and therefore nothing was to be gained by alteration. Then the library question was a formidable obstacle. Would the big libraries consent to keep their surplus stock of fiction for the time limit imposed by the net system? These and other opposing arguments have stood in the way of the general acceptance of the net principle being extended to novels."

MACMILLAN & CO. TO SEND BOOKS "ON APPROVAL" IN ENGLAND.

THE following circulars have recently been sent out by Macmillan & Co., Ltd., to the trade in England:

TO THE TRADE.

Messrs. Macmillan & Co., Ltd., beg to enclose a copy of an offer to send books "on approval" which they propose to affix to their catalogue. It not infrequently happens that a bookbuyer, especially in the country, refrains from ordering a volume which he has seen advertised or reviewed because he has no opportunity of examining it before doing so—and as the number of books increases, this difficulty is not likely to occur less frequently.

Any bookseller wishing to show a customer a book published by Macmillan & Co. which he has not in stock, can obtain a copy on approval if he mentions his wish when sending the order. A book so ordered will be credited if returned in good condition within seven days.

TO BOOKBUYERS—BOOKS ON APPROVAL.

Bookbuyers are informed that any volume published by Macmillan & Co., Ltd. (if over six shillings in price), will be sent on approval, on condition that if it is returned the cost of carriage both ways will be defrayed by the customer. In the event of the book being purchased, there will be no charge for carriage.

Applications for books *on approval* must NOT be addressed to the publishers, but to a local bookseller, through whom the transaction must take place.

THE RUSSIAN BOOKSELLERS' AND PUBLISHERS' SOCIETY.

IN Russian booksellers' circles the necessity has long been felt to bring up to date the old regulations of the Russian Booksellers' and Publishers' Society. The *Knishnyi Wjestnik*, the official organ of that society, announces that a special commission has been appointed to deal with the questions. It sent a special request to all Russian booksellers to give their opinion as to the improving and completing the existing regulations and upon the efficiency of the new demands—such as the organization of booksellers' credit, an office for arbitration between publishers and booksellers as well as between employers and employed, a booksellers' school, booksellers' discounts, etc. Each question is to be treated and reported by a special member.

JOURNALISTIC NOTES.

THE publishers of *McClure's Magazine* having discovered that the much-advertised Ellen Terry autobiography, of which instalments appeared in the June and July issues of their magazine, is largely based on matter published in 1891 in *The New Review*, will discontinue its publication.

AN American editorial board of the *Hibbert Journal*, consisting of twelve well-known scholars, has just been constituted and will enter upon its duties at once. It is hoped that by the co-operation of this board with the British board, the *Journal* may serve to es-

tablish a kind of intellectual alliance between Great Britain and America in matters of the highest religious and philosophic thought.

Engineering World, for several years the only general engineering periodical west of New York, has been purchased by Myron C. Clark, and hereafter will be incorporated with *Engineering-Contracting.* Both are weekly papers, and their consolidation will result in a publication having but few equals in the engineering field. No less than twelve men formerly connected with other engineering publications are now on the staff of the company. Its general offices have been removed recently from New York to 355 Dearborn Street, Chicago.

The Arena for June, which ends the thirty-seventh volume of this progressive democratic review of opinion, contains a critical paper on "Modern Germany—Mad?" dealing with the present morbid and erotic wave that is sweeping over Germany, by George Sylvester Viereck; "Plant Consciousness," a delightful sketch dealing with the evidences of brain power in various plants, by Arthur Smith; "The Educational Value of a Great Exposition," by Professor Frank Webster Smith; "Why I Am a Christian Socialist," by the Rev. J. O. Bentall, Ph.D., presents the views of a brilliant young Baptist clergyman, and other articles on timely subjects. The editorial department of *The Arena,* which is probably the most important and popular feature of this review, is very strong and the news digests of the movements for public-ownership, direct-legislation, co-operation and proportional representation make this magazine indispensable to all persons interested in these great and growing movements.

NOTES ON AUTHORS.

THE CONCORDANCE SOCIETY announce that the necessary membership of one hundred has been secured, and that the organization is ready for active work. Further membership subscriptions, (at five dollars each,) are still greatly desired, and may be made through the representative member of almost any college or university. Professor A. H. Tolman is the representative for the University of Chicago.

A MANUSCRIPT of Paul Verlaine has just come to light in Paris. In the course of his irregular life he gave it in payment of a debt to his landlord, who, however, was unable to dispose of it, as no publisher would take it. The manuscript is in prose, is entitled "Voyage en France par un Français," and displays that morbid religiosity with characterizes also Verlaine's "Sagesse." It will be published, with a preface by Louis Loviot, by A. Messein, of Paris.

ACCORDING to Otis Notman, of the *New York Times Saturday Review of Books,* for June 29, George Sylvester Viereck, whose poetry is attracting so much attention, is a grandson of Emperor William the Great of Germany and cousin of the present German emperor. His grandmother was Edwina Viereck, a famous German actress who sixty years ago attracted the attention of the then crown prince of Prussia, and by whom, according to Mr. Notman, she had a son, Louis Viereck. This son, the father of George Sylvester Viereck, was employed in the law department in Prussia, became a Socialist and was banished. He fled to Austria, next established a socialist paper in Munich, came to this country as delegate of the Social Democratic Party and returned again twelve years ago, when he was engaged on the New York *Morgen-Journal.* Recently he established the *Vorkämpfer,* whose avowed purpose it is to fight for the Germans in this country against nativism and all kinds of prohibitive laws which are not in accord with German custom.

THE London correspondent of the *Buffalo Express* writes under date of June 21: "Doctors are playing the deuce with English literature just now. The latest romancer to be 'laid off' by his physician is Maurice Hewlett, whose medical man has ordered him to suspend work on his partly completed novel of modern English life, provisionally entitled 'The Half-Way House,' and who is going away at once for a month or two. The novel consequently cannot be completed until September, although the first draft of it is now practically complete. Meanwhile, Miss Cholmondeley has been forbidden by her physician to do more than write short stories for some months to come. She must not even think for the present about a novel to succeed 'Prisoners.' May Sinclair is out of town at the moment recovering strength after a trying illness; Constance Fletcher has been away in Italy all the spring in poor health; Eden Phillpotts has only lately got back strength and spirits after a rather cheerless sojourn in the Riviera; Mrs. Frances Campbell, author of 'Dearlove,' has been ordered away from London for the early summer, and Mrs. Humphry Ward is reported to be feeling rather used up, and intending to stop work for the time as soon as she finishes the novel about to begin serially in *Harper's Magazine.* Concerning Mrs. Ward I can make the interesting announcement that she intends to make a visit to the United States and Canada next spring, and may gather there material for a novel to be written in the following autumn."

POST-CARD NOTES.

THE AMERICAN POST CARD PUBLISHING COMPANY, with offices at 239 Colonial Arcade, Cleveland, Ohio, has been incorporated to publish and import high grade souvenir cards. The company is officered by W. W. Heron, president, and D. M. Slocum, secretary and treasurer, both of whom have been well and favorably known in the post-card trade for several years. Among the many novelties the firm is now publishing are the "Souvenir Stickers" and the natural pressed flowers on post-cards. The latter have been a great success in Europe.

THE AMERICAN PHOTOCOLORTYPE COMPANY, 337 Dearborn Street, Chicago, have prepared a number of post-cards giving views of scenes from Arkansas—a part of America rarely referred to as a place of scenic grandeur. Yet their artist has been most happy in

selecting just such bits as cotton-picking scenes, glimpses of the White River, portions of the Iron Mountain route, even of the entrances to the Zinc Mines, which show off the State to best advantage, and they are performing the same service for the rest of the country. In fact, they are picturing to the world, on post-cards, scenes that give to the beholder a clearer idea of the subject than attainable by description. The utility of this style of post-cards is just beginning to be realized by Americans—especially those who have been in Europe. In the city of Dresden they have for sale over 600 different views of Dresden and suburbs alone. It is said that in England there are already in circulation over thirty thousand different views picturing the British isles on post-cards. The larger cities of America have been fairly well represented on post-cards through the enterprise of German manufacturers. Very little creditable work has been done in America to date. Nearly all home product so far has been of the fad variety, such as comical pictures, etc.; but now there is a demand for the portrayal on post-cards of every kind of American scenery, and the American Photocolortype Company has under way a line of beautiful scenic cards, especially in photosimile (sepia tone) and phototypes (carbon effect,) of which samples will be sent to dealers on application.

BUSINESS NOTES.

BOSTON, MASS.—Thompson, Brown & Co., the old school book publishing firm, it is reported, has made an assignment.

MOBERLY, MO.—The Moberly Book and News Company has been succeeded by a new firm under the name of Robinson's Book Store, of which the owners are George H. Robinson and Mrs. D. Robinson.

NASHVILLE, TENN.—Hunter & Co. secured extension on its merchandise indebtedness to October 1.

NEW YORK CITY.—The Publishers' Auxiliary, which controls the Search-Light Information Library, has removed its offices to 341 Fifth Avenue. The president of the new concern is Egbert G. Handy and the treasurer Arthur Stephen Ford.

SAN FRANCISCO, CAL.—Blake's Book Store has procured extension from its Eastern creditors, $100 a month to be paid to Rigby & Rigby, of this city, attorneys for the Stationers' Board of Trade, acting as trustees, the payments to be distributed pro rata by the trustees to the creditors represented by the Stationers' Board of Trade.

STAUNTON, VA.—Albert Schultz has turned over his Book and Art Shop at 29 West Main Street, established by him some ten years ago, to the Beverley Book Company, a local corporation, which will, under the management of C. Alva Crowell, continue the business. The Beverley Press has also been sold to Mr. John E. Stoddard, who has been for many years its manager. Mr. Schultz's address will be with the Beverley Manufacturing Co., 7 N. Augusta Street.

BIBLIOGRAPHIC NOTES.

THE LIBRARY OF CONGRESS proposes to prepare for the benefit of all interested in the "incunabula of America" title cards of the publications in the Library of Congress printed in the United States prior to 1800. About 1500 cards have already been printed for books, pamphlets and newspapers printed in America before 1801, about one-third of such publications now in the collection of the Library of Congress, and cards for the remaining portion will be issued in the course of the next five years. Full information concerning the scheme will be furnished by the Librarian of Congress.

THE BOSTON BOOK COMPANY has issued in pamphlet form "A Bibliography of Articles Relating to Holidays," originally contributed to the *Bulletin of Bibliography* by Robert Morrill McCurdy, of the Gardner A. Sage Library, Brunswick, N. J., revised and brought down to date by Edith Margaret Coulter, of the N. Y. State Library School. "This selected list of authorities," according to the prefatory note, "aims to include the most valuable material on legal holidays and festival days of the year; a few other days about which questions are frequently asked have been introduced for the sake of completeness." The general arrangement is by the calendar and not alphabetical. The bibliography is published as No. 17 of the *Bulletin of Bibliography Pamphlets.* (56 p. 12°.)

THE BIBLIOGRAPHICAL SOCIETY OF AMERICA has published under date of May, 1907, the first number of the *Bulletin of the Bibliographical Society of America, including a record of American Bibliography.* The aim of the publication is "to set down the facts in regard to published bibliographical work and in regard to work in progress. Any serious bibliographical work undertaken in America—the term of America comprehends Canada, Mexico and the Central American and South American states as well as the United States—as well as such work relating to America undertaken abroad, is included in its scope." The Bulletin is edited by W. Dawson Johnston, T. Franklin Currier and Victor H. Paltsits, and will be sent quarterly to members of the Bibliographical Society of America.

CATALOGUES OF NEW AND SECOND-HAND BOOKS.

Francis Edwards, 83 High St., Marylebone, London, W., George Cruikshank, books, drawings and prints, with some illustrations by Isaac and J. R. Cruikshank and a few caricatures by Gilray, etc. (489 titles.)

Halm & Goldmann, 1, Opernring 19, Vienna, Sittengeschichte, curiosa, incunabula, etc. (No. 193, 1523 titles.)

Karl W. Hiersemann, Leipzig, Folklore. (No. 338, 1231 titles.)

Niel Morrow Ladd Co., 646 Fulton St., Brooklyn, N. Y., Annual Clearance Catalogue —Art, architecture, Americana, first editions, autograph letters, etc. (No. 35, 680 titles.)

Maggs Bros., 109 Strand, London, W. C., Autograph letters, signed documents and manuscripts. (No. 230, 636 titles.)

B. & J. F. Meehan, Bath, Eng., Americana,

Folk-lore, authors' presentation copies, autographs, prints, etc. (No. 62, 910 titles.)

Leo S. Olschki, Florence, Italy, Rare and curious books. Pt. 7, incunabula, E-Z. (No. 44, 218 titles.)

Bernard Quaritch, 11 Grafton St., London, Natural history. Pt. 3, Zoology, geology, general works, supplement. (No. 257, 1183 titles.)

Allsup & Stanley, 63 Fishergate, Preston, (Lancs.,) Eng., Americana, black letter books, etc. (No. 7, 1036 titles.)

B. H. Blackwell, 50 Broad St., Oxford, Eng., Art, English literature, music, etc. (No. 122, 483 titles.)

Torch Press Book Shop, Cedar Rapids, Ia., First editions, Americana, Iowaana and rare out-of-print books. (No. 1, 60 p. 32°.)

Toronto Antiquarian Book Co., Toronto, Canada, Magnificent edition of Whitman, art, standard sets. (No. 17, 499 titles.)

LITERARY AND TRADE NOTES.

Henry W. Lanier, of the firm of Doubleday, Page & Company, has gone to Nova Scotia on a fishing trip.

Michael Strien, for thirty-four years connected with the business department of the American Baptist Publication Society, died in Philadelphia last week, aged fifty-seven.

"Bud," the novel by Neil Munro, is the same book which, under the title of "The Daft Days," has been attracting attention in England, where it was published a few weeks ago.

Frederick A. Stokes Company will publish in October next "The Shuttle," a story of an international marriage, by Frances Hodgson Burnett, which is now running as a serial in *The Century*.

In response to the many requests from Kipling lovers, Doubleday, Page & Company will issue in the early fall "From Sea to Sea" in one volume, uniform with the set of Kipling's works already published by them.

A fine Bartolozzi color print, after the portrait of Miss Farren, by Sir Thomas Lawrence, which is now in the collection of J. Pierpont Morgan, was sold at auction in London on July 2 at the record price of $2900.

Morgan Shepard & Co. have in preparation for publication in the fall two books for children—"In Peanut Land," by Eber Dean, and "Fairy Snow Shoes," by Mrs. Gabriella Stewart Mulliner, with illustrations by Harold Sichel.

The Funk & Wagnalls Company have in preparation a new book by Marshall P. Wilder, the well-known humorist. It will be entitled "Smiling Round the World," and is the outcome of a recent tour which Wilder made in foreign countries.

Cassell & Company have just ready "Notable Trials—Romances of the Law Courts," by R. Storry Deans; also, "A Navvy from King's," a romance by Theodora Wilson-Wilson. They will bring out shortly a novel of Virginia life, by Kenneth Brown, author of "Sirocco."

Life is an exhibitor at the Salon des Artistes-Humoristes now running at the Palais de Glace in Paris. This is the first year of the exhibition, which consists of original drawings and designs from which have been made the pictures appearing in the leading humorous publications of the world.

Dodd, Mead & Co. will publish in the fall Maurice Hewlett's new story, "The Stooping Lady," which has been running as a serial in *The Bookman;* "The Halo," a new story by Bettina von Hutten, author of "Pam;" "The Heart of Jessie Laurie," a new story by Amelia E. Barr; also, "Passion, Poison and Petrification," by George Bernard Shaw.

Thomas Y. Crowell & Co. are making several notable additions to their *Young People Series* this season, among them "The Boy's Life of Captain John Smith," by Eleanor H. Johnston; "The Life of Lincoln for Boys," by Frances C. Sparhawk, and "North Overland with Franklin," by J. MacDonald Oxley. This well-known library now contains forty-three volumes.

George Routledge & Sons will publish early next year a new dictionary of Dickens. The work is being compiled by A. J. Philip, and will contain the whole of the characters and the scenes of the novels and miscellaneous works arranged in alphabetical order. The characteristics of the places and the people will be described by quotations from the works themselves.

The Baker & Taylor Company have in preparation for the fall "The Autobiography of General O. O. Howard," Professor Woodberry's "Appreciation of Literature," "The Challenge of the Cities," a sociological work by Dr. Josiah Strong, and "The Man of Sark," a romance of the Channel Islands, by John Oxenham, author of "The Open Road," recently published by the Macmillans.

"Old Fashioned Folk," by F. Hopkinson Smith, is a small volume, privately printed, which gives an address made last February before the Harvard Union. It is a plea for the wholesome simple life of an earlier period of our history, and is made with something more than the usual charm of style that we expect from its author. Copies may be had from R. E. Lee, 212 Summer Street, Boston.

D. Appleton & Co. have in preparation a biography of Wilhelmine, Margravine of Baireuth, the clever sister of Frederick the Great, well known through her autobiography; "Who Killed Lady Poynder?," a new novel by Richard Marsh; also, a handsome gift book devoted to the life of "Mary Queen of Scots," by Walter Wood, illustrated with pictures in color by James Orrock and Sir James Linton.

The Century Company have in preparation for the fall a new novel of American life, with scenes laid in Boston, New York and the Vermont hills, by Anna Douglas Sedgwick; "The Quest of the Colonial," by Robert and Elizabeth Shackleton; "A Tuscan Childhood," by an Italian noblewoman, Lisi Cipriani; another of Frances Hodgson Burnett's fairy stories, "The Cozy Lion;" a new story of school life, "Tom, Dick, and Harriet," by Ralph Henry Barbour; "Captain Jane," by Alice

Hegan Rice; "Abbie Ann," by the author of the "Emmy Lou" stories, George Madden Martin; also, "Father and Baby," by Emilie Poulsson.

DURING the month of August there will appear simultaneously a historical novel, and a magazine article in which the same writer describes conditions of Mexico past and present. Eugene P. Lyle, Jr., is the author in question. His book, "The Lone Star," will be published by Doubleday, Page & Company the first of August. In it Mr. Lyle gives a dramatic picture of Santa Ana and his colleagues, and of the men who pinned the Stars and Stripes to Texas's flag staff. The article will appear in *The World's Work* for that month, and is called "Mexico at High Tide." The remarkable progress of a wonderfully rich country being developed largely by American capital is told by Mr. Lyle, and while not fiction is no less interesting than his story of Mexico as it was in the early thirties.

HEREAFTER the book publications of The Open Court Publishing Company will be carried in stock by the Baker & Taylor Company as Eastern representatives, and will be supplied to the trade on more favorable terms and at less expense than under previous arrangements. The Open Court Publishing Company calls special attention to the following of their books recently published: "Plant Breeding—Comments on the experiments of Nilsson and Burbank," by Hugo De Vries; "Chinese Thought," an exposition of the main characteristic feature of the Chinese world conception; "Chinese Life and Customs," "The Rise of Man," a sketch of the origin of the human race, and "The Story of Sampson" and its place in the religious development of mankind, four books by Dr. Paul Carus.

LOTHROP, LEE & SHEPARD have in preparation "The Kenton Pines, or, Raymond Benson at College," by Clarence B. Burleigh, with illustrations by L. J. Bridgman, a charming description of life at Bowdoin College in the eighties, which completes the *Raymond Benson Series;* "The Great Year," by A. T. Dudley, a story of college sports at Exeter, with illustrations by Charles Copeland, forming the fifth volume of the *Phillips-Exeter Series;* "Four Boys in the Land of Cotton," by Everett T. Tomlinson, the second volume in *Our Own Land Series,* describing the life of the boys who went to the Yellowstone in the first volume of the series, in the Southern States, with illustrations by H. C. Edwards; also, new popular editions of J. T. Trowbridge's novels, "Cudjo's Cave," "The Three Scouts," "The Drummer Boy" and "Martin Merrivale."

E. P. DUTTON & Co. have just added the following new volumes to the *New Universal Library:* "Liber Amoris, or, the New Pygmalion," by Wm. Hazlitt; "The Harbours of England" and "Poems," by John Ruskin; and "Lucretius on the Nature of Things," (De Rerum Natura,) translated, with an analysis of the Six Books, by H. A. J. Munro; to the *London Library:* "Beowulf," translated into modern English prose by Wentworth Huyshe; and to the library of *Wayfaring Books:* "The Pocket Plato," edited, from the translation of Jowett, by arrangement with Balliol College and the Clarendon Press, by S. C. Woodhouse; "The Voice of the Sea," edited by Ingram Swale; "The Shepherd's Song," the Twenty-third Psalm illustrated and explained, by Faddoul Moghabchab; and "Lonewood Corner, a Countryman's Horizons," by John Halsham, author of "Idlehurst."

HURST & Co.'s 1907 trade and order list is larger and more attractive than ever. Under fifty-seven headings they record well over twenty-five hundred titles in every department of literature for old and young people. Special attention is directed to two new lines, well printed on large-sized paper, making attractive volumes, named *Every Boys' Library* and *Every Girls' Library;* to their *New Padded Poets; Berkley Poets* in cloth and leather; *New Canterbury Poets; Premier Padded Poets; Log Cabin to White House Series; Oliver Optic Series; Harry Castlemon Series; J. T. Trowbridge Series; C. A. Stephens Series; Little Prudy Books;* Archibald Clavering Gunter works; *Knickerbocker Classics; Boys' Own Library; Girls' Own Library; Poetical Classics,* and *Premier Padded Classics.* To each of the older lines many new titles have been added and all have been dressed up new—in short, every line has been improved throughout. In making up orders for the holidays Hurst's list should not be overlooked.

HENRY HOLT & Co. have in preparation "Harps Hung Up in Babylon," a volume of poems most of which have appeared in our best magazines, by Arthur Colton, so far best known for whimsical tales like "The Belted Seas;" "A Hundred Great Poems," compiled by Richard James Cross, favorably known for his translations from Dante; a popular work on "The Greater English Poets of the Nineteenth Century," by W. M. Payne, associate editor of *The Dial;* the initial volume of the series of *Leading Americans,* "Leading American Soldiers," by R. M. Johnston, whose quality in this field may be inferred from his short "Life of Napoleon;" a fourth volume, (July, 1778-May, 1792,) of Dexter's notable "Biographical Sketches of Graduates of Yale College;" "American Trees," by Nathaniel Lord Britton, director of the New York Botanical Garden and author of "A Manual of the Flora of the Northern States and Canada;" "Darwinism To-Day," by Professor Vernon L. Kellogg, author of "American Insects;" "Wage-Earners' Budgets," a study of standards and cost of living in New York City, by Mrs. Louise B. More; Professor Earle W. Dow's "Historical Atlas;" also, a 1908 edition of Lester & Knowles's "Cheerful Year-Book."

BREWER, BARSE & Co., a new publishing firm that has just hung out its shingle at No. 300 Wabash Avenue, Chicago, starts out with the following announcements: "Billy Whiskers, Jr., and His Chums," "Billy Whisker's Friends," and "Santa Claus' Twin Brothers," three new books for young people, by Frances Trego Montgomery, with illustrations in colors and black and white by Hugo von Hofsten; also, "*The Rainy Day Series,* six famous classics for children, including "Black

Beauty," "Adventures of a Brownie," "Child's Garden of Verse," "Night Before Christmas," "Little Lame Prince," and Dickens's "Christmas Carol," printed in large, clear type, with six full-page colored illustrations and attractively bound. For older readers they have four books on entertainments compiled by Paul Pierce—"Dinners and Luncheons," "Suppers," "Breakfasts and Teas," and "Parties and Entertainments"—each one full of hints and new ideas for those desiring something to replace the old worn-out ideas, carefully prepared by the editor of *What to Eat.* These are appropriately supplemented by a volume of "Toasts and After-Dinner Stories," really two books in one, and "Plays and Players," a theatre-goer's record, a handy book in which to preserve theatre programmes and a record of plays seen, the date, play, theatre, in whose company, coupon of seat, comment on the play and players, portraits of actors, etc.

DUFFIELD & Co. will publish in August a new novel by Richard Pryce, called "The Successor." The story, which has already gone through five editions in England, treats of a somewhat risky but striking theme, involving the production of an heir to a great English estate, and is said to be handled in the spirit of George Meredith and the comedy of manners. Mr. Pryce is a grandson of the second Lord Castlemaine, and thoroughly understands English high life, of which he writes convincingly and with humor. They have purchased from Small, Maynard & Co. the late Richard Hovey's books, "Along the Trail," "The Birth of Galahad," "The Marriage of Guenevere," "The Quest of Merlin" and "Taliesin." In addition to these dramas Messrs. Duffield will bring out shortly "The Holy Grail, and Other Fragments," with an introduction and notes by Mrs. Hovey and a preface by Bliss Carman. The volume will contain Mr. Hovey's outline, never before published, of the entire nine volumes of the *Launcelot* and *Guenevere Series* as he had projected it; also certain perfected parts of the unfinished plays. This work, long advertised as in preparation, will help the reader to answer many of the questions in his mind after reading the four completed volumes of the series "Launcelot and Guenevere: a Poem in Drama." Several other posthumous volumes by Mr. Hovey, including a new book of lyrical verse, are said to be in prospect. They have just brought out "The Canticle of the Sun of St. Francis of Assisi" in a booklet that forms the first volume in their projected *Rubric Series.* Webster defines rubric (from ruber-red) as "that part of any work in the early manuscripts and typography which was colored red, to distinguish it from other portions. Hence that which is established or settled, as by authority." The little volumes of the *Rubric Series* are planned to give to readers in attractive and handy form various good things that are "established or settled by authority." Especially the design is to include things which are unget-at-able—things which "everybody ought to know" but usually can't lay hands on. Each volume is printed in two colors, with appropriate marginal decorations especially made for it, and bound in a shapely format.

TERMS OF ADVERTISING.

Under the heading "Books Wanted," book-trade subscribers are given the privilege of a free advertisement for books out of print of five nonpareil lines, exclusive of address, in any issue except special numbers, to an extent not exceeding 100 lines a year. If more than five lines are sent, the excess is at 10 cents a line, and amount should be inclosed. Bids for current books and such as may be easily had from the publishers, and repeated matter, as well as all advertisements from non-subscribers, must be paid for at the rate of 10 cents a line.

Under the heading "Books for Sale," the charge to subscribers and non-subscribers is 10 cents a nonpareil line for each insertion. No deduction for repeated matter.

All other small undisplayed advertisements will be charged at the uniform rate of 10 cents a nonpareil line. Eight words may be reckoned to the line.

Parties with whom we have no accounts must pay in advance, otherwise no notice will be taken of their Communications.

BOOKS WANTED.

☞ In answering, please state edition, condition, and price, including postage or express charges.

Houses that are willing to deal exclusively on a cash-on-delivery basis will find it to their advantage to put after their firm-name the word [Cash.]

☞ Write your wants plainly, and on one side of the sheet only. Illegibly-written "wants" will be considered as not having been received. The "Publishers' Weekly" does not hold itself responsible for errors.

It should be understood that the appearance of advertisements in this column, or elsewhere in the "Publishers' Weekly," does not furnish a guarantee of credit. While it is endeavored to safeguard these columns by withdrawing the privilege of their use from advertisers who are not "good pay," booksellers should take the usual precautions, as to advertisers not known to them, that they would take in making sales to any unknown parties.

Alden Brothers, Bible House, N. Y.

Queen Moo.
Truth About Tristram Varick, Saltus.

Amer. Bap. Pub. Soc., 37 S. Pryor St., Atlanta, Ga.

Victory of Mary Christopher, by Calkin.

Am. Bapt. Pub. Soc., 177 Wabash Ave., Chicago, Ill.

Baptizein.
Wall's History of Infant Baptism, full copy, or at least 2d vol.
Campbell-Rice Debate.
J. M. McClandish, Thoughts on Familiar Problems.
Stevens, Outlines of New Testament Theology.
Estes, Outlines of New Testament Theology.
Secret of Power, and Other Sermons, by McLaren.

American News Co., 39 Chambers St., N. Y.

2 Heir Presumptive, F. M. Church.
Paul's Adventures to Date, A. P. Gardiner.
2 Out of the Mulberry Street, Jacob Riis. Century.
3 Adrift in the Pacific. Warne.
2 Jack in the Forecastle, J. S. Sleeper.
2 Riddles and Rhymes, Baum.
Domestic Stories, D. M. Craik.
Elementary Chemistry, John Scaffern.
Topics of the Times, T. M. Coan, vol. 1 only.
Funny Stories, P. T. Barnum.
Phenomena of Spiritualism, Asa Mahan.
Taxation, Economic Tracts, no. 9, by Jas. H. Canfield. Society of Political Education, 1883.
Prof. Hoffman's Magic at Home, A. J. Lewis. Cassell.
Wm. Carey, Jas. Culross. Armstrong, 1882.
Comprehensive Physical Culture, Mabel Genness.
2 Eleven Possible Cases, F. R. Stockton. C. S. S.
Lucy Arden, Jas. Grant.
2 Ferdinand, Count Fathom, T. G. Smollett.
2 Tom and the Money King, W. O. Stoddard.
Favorite Speakers, Geo. M. Baker, cl. Baker.
Diamonds and Precious Stones, Harry Emanuel.
In the Midst of Life, by Bierce. G. P. Putnam.

Ammon & Mackel, Successors to Leggat Bros., 81 Chambers St., N. Y.

Her Royal Highness Woman.
O'Hart's Irish Pedigrees.

BOOKS WANTED.—Continued.

W. H. Anderson Co., Cincinnati, O.

Alabama Law Journal, 4 vols., 1882-5.
Am. Civil Law Journal, 4 nos., N. Y., 1873.
Am. Law Magazine, 2 v., Chicago, 1882-3.
Am. Law Times, vols. 3-6, Wash., 1869-'73.
Am. Law Times, New Ser., 4 vols., N. Y., 1874-7.
Am. Lawyer, vols. 1-4. N. Y., 1893-6.
Am Themis, 1 vol., N. Y., 1884.
Arkansas Law Journal, 4 nos., Ft. Smith, 1877.
Baltimore Law Transcript, 3 vols., Balto., 1868-'70.
Bench and Bar, 2 vols., Chicago, 1870-1.
Bench and Bar, New Ser., 3 vols., Chicago, 1872-4.
Boston Law School Magazine, 1896-7.
Brief, The, 5 nos., N. Y., 1887-8.
Brief of Phi Delta Phi, vol. 1, Lancaster, 1898.
California Law Journal, 2 vols., San F., 1878-9.
California Legal Record, vol. 2, San F., 1879.
Carolina Law Journal, 1 vol., Columbia, 1830-1.
Central Law Monthly, 3 vols., Chicago, 1880-2.
Chicago Law Journal (cont. of *Cent. Law Monthly*), 10 vols., 1883-9.
Chicago Law Journal, 2 vols., 1877-8.
Chicago Law Journal, New Ser., 7 vols., 1890-6.
Chicago Law Journal Weekly, 11 vols., 1896-1906.
Chicago Law Times, 3 vols., 1886-9.
Chancery Sentinel, 6 vols., Saratoga, 1841-7.
Columbia Jurist, 3 vols., N. Y., 1885-7.
Columbia Law Times, 6 vols., N. Y., 1887-'93.
Com. Pleas Reporter (*Baker's*), 4 vols., Scranton, 1879-'87.
Denver Law Journal, 2 vols., 1883-4.
Denver Legal News, 2 vols., 1887-9.
Docket, The, San Antonio, 1896.
Georgia Law Journal, 3 nos., Atlanta, 1884.
Guide, The, 4 vols., Kalamazoo, 1893-5.
Hazard's Pa. Register, 16 vols., Phila., 1828-'36.
Illinois Law Record, 2 vols., Chicago, 1880.
Indiana Law Magazine, 5 vols., Indpls., 1883-5.
Indiana Law Reporter, 2 vols., Indpls., 1881.
Indiana Law Journal, 6 nos., Indpls., 1898.
Indiana Law Student, 1 vol., Indpls., 1896.
Intercollegiate Law Journal, 2 vols., N. Y., 1891-2.
Iowa St. Univ. Law Bulletin, 1891 to 1899. 4 v.
Kansas City Bar Monthly, vols. 1-5, 1896-1900, and vol. 9, 1905.
Kansas City Law Reporter, 7 nos., 1888.
Kansas Law Journal, 5 vols., Topeka, 1885-7.
Kansas Lawyer, 11 vols., Lawrence, 1896-1905.
Kansas University Lawyer, 2 vols., Lawrence, 1895-6.
Kentucky Law Journal, 2 vols., Louisville, 1881-3.
Lackawanna Bar, 9 nos., Scranton, 1878.
Lackawanna Legal Record, Scranton, 1878-9.
Lancaster Bar, 15 vols., Lancaster, 1878-83.
Law, The, 2 vols., Chicago, 1889-'90.
Law Librarian, 3 vols., San F., 1887-'90.
Law Library, 1 no., Milwaukee, 1892.
Legal Adviser, 19 v., Chicago, 1880-'97.
Law Register, 9 v., Chicago, 1898-1906.
Legal Adviser, 4 vols., Denver, 1898-1900.
Legal Opinion, 5 vols., Harrisburgh, 1871-3.
Lehigh Valley Law Reporter, 2 vols., Easton, 1885-7.
Louisiana Law Journal, 6 nos., N. O., 1875-6.
Luzerne Law Journal, 1 no., Scranton, 1871.
Luzerne Law Times, 6 vols., Scranton, 1873-8.
Luzerne Law Times, New Series, 7 vols., Scranton, 1879-'85.
Luzerne Legal Observer, 4 vols., Scranton, 1860-4.
Maryland Law Record, 19 vols., Balto., 1876-'89.
Maryland Law Review, Balto., 1902.
Massachusetts Law Reporter, 7 vols., Boston, 1877-'84.
Medico Legal Journal, 24 vols., N. Y., 1883-1906.
Memphis Law Journal, 2 vols., 1879-'80.
Michigan Circuit Reporter, 2 vols., Marquette, 1889-'90.
Michigan Law Journal, 7 vols., Gr. Rapids, 1892-7.
Michigan Lawyer, 4 v., Detroit, 1875-9.
Michigan Legal News, 1 no., Detroit, 1886.
Minnesota Court Reporter, Minn., 1888.
Minnesota Law Journal, 5 vols., St. P., 1893-7.
Missouri Bar, The, 15 nos., Jefferson City, 1879.
Montgomery Co. Law Reporter, 7 vols., Morristown, 1885-'91.
Monthly Journal of Law, 7 nos., Wash., 1881.
Monthly Jurist, 2 vols., Bloomington, 1878-9.
Monthly Western Jurist, 3 vols., Bloomington, 1875-7.
Moot Court Record, St. L., 1888-9.
National Law Review, 11 nos., Phila., 1888.
Nebraska Law Journal, 66 vols., Lincoln, 1890-.
Northampton Co. Reporter(?), 3 vols., Easton, 1887-'91.
Northwest Law Journal, 1 vol., Seattle, 1891.
Northwestern Law Journal, 27 nos., Portland, 1881.
Northwestern Law Review, 4 vols., Chic., 1893-6.

W. H. Anderson Co.—*Continued.*

Pacific Law Magazine, 6 nos., San F., 1867.
Pacific Law Reporter, vols. 4-14, San F., 1873-7.
Penna. Law Record, 3 vols., Phila., 1877-80.
Penna. Law Series, 3 vols., Phila., 1895-6.
Practitioner, The, 18 nos., Balto., 1890.
San F. Legal News. 4 vols., San F., 1892-5.
Southern Law Journal, 2 vols., Tuscaloosa, 1878-9.
So. Law Journal and Reporter, 2 vols., Nashville, 1880-1.
Southern Law Times, 2 vols., Chattanooga, 1885-6.
Southwestern Law Journal, 1 vol., Nashville, 1844.
Surrogate, The, 1 vol., N. Y., 1891.
Susquehanna Legal Chronicle, 12 nos., Montrose, 1878-9.
Syllabi, The, 26 nos., St. Paul, 1876-7.
Tenn. Legal Reporter, 3 vols., Nashville, 1877-9.
Texas Ct. Reporter, 1 vol., Austin, 1885.
Texas Law Journal, 5 vols., Tyler, 1877-82.
U. S. Law Intelligencer, 3 vols., Providence, 1829-'31.
University Law Review, 3 vols., N. Y., 1893-7.
Washington Law Exchange, 2 vols., Wash., 1890-1.
Weekly Jurist, 2 vols., Bloomington, 1880-1.
Weekly Law Review, 3 nos., San F., 1855.
Weekly Transcript, 11 nos., N. Y., 1861.
Western Legal News, 4 nos., Quincy, Ill., 1849.
Western Legal Observer, 12 nos., Quincy, Ill., 1849.
Western Legal Observer, 6 vols., Milwaukee, 1878-'84.
Please quote prices on odd vols. or nos.

The Antlers Book Shop, 317 Royal St., New Orleans, La.

Christison, Crime and Criminals.

Bailey & Sackett, Syracuse, N. Y.

Stoddard's Lectures, cl., hf. mor.
Joaquin Miller's Poems.

Wm M. Bains, 1213 Market St., Phila., Pa.

Brownlow's Sketches of Rise, Progress and Decline of Secession.
3 Mason's Miranda of Balcony.
Moffett, True Detective Stories.
Bishop's Old Churches, Families and Ministers of Virginia.
Eulenspiegel, Marvellous Adventures. Ticknor, 1860.

H. Carey Baird & Co., 810 Walnut St., Phila., Pa.

Gregory, Mathematics for Practical Men. Baird, 1868, earlier or later eds.

C. H. Barr, Lancaster, Pa.

Proud's History of Penna.
James II. and Duke of Berwick, Wilson. Kegan, London, before 1883.
Life of Rochambeau.

C. E. Barthell, Ann Arbor, Mich. [*Cash.*]

Tiedeman's Cases Real Property.
Cooley's Elements of Torts.
Clarke's Dictionary Materia Medica.
Michigan Reports.
Spencer, On Marine Collisions.

C. C. Beale, 8 Beacon St., Boston, Mass. [*Cash.*]

Thomas Mitchell, Old Paths. N. Y.
Thomas Mitchell, Philosophy of Spiritualism. N. Y., 1872.
Thomas Mitchell, Philosophy of God and the World. N. Y., 1871.

The Bell Book and Stationery Co., Inc., 914 E. Main St., Richmond, Va.

St Paul at Athens (Shakespeare).

Bert's Book Store, 1503 Olive St., St. Louis, Mo.

Hogarth's Works, any ed. Best cash price.

George H. Blake, 12 Highland Ave., Jersey City, N. J.

Heath's Infallible Counterfeit Detector, 8vo.
Heath's American Bond Detector.

Bobbs-Merrill Co., Indianapolis, Ind.

International Encyclopædia, latest ed.
American Publishers' Association List-Rules.
S. Baring-Gould, Book of Were Wolves.
Thorpe, Translation of the Elder Edna.
The Leete Genealogy.
Other Things Being Equal.

Bonnell, Silver & Co., 48 W. 22d St., N. Y.

Shadow on the Blind. Macmillan.
Eternal Atonement, Hitchcock. Scribner.

BOOKS WANTED.—Continued.

Bonnell, Silver & Co.—*Continued.*

Jesus, Bousset. Putnam.
Children's Stories Great Scientists, Wright.

The Boston Book Co., 83 Francis St., Fenway, Boston.

American Machinist, July 6, 1905.
Biological Bulletin, vol. 1, no. 1
Charities Rev., March, 1895.
Concrete, July, Aug., 1906.
Congregational Rev., April, 1867, or vol.
Educational Rev., March, Nov., 1901.
Hunt's Merchants' Mag., Dec., '60; March, '63; March, June, '69.
Independent, nos. in 1898.
Jour. Amer. Folk Lore, lot of nos. and vols.
Living Age, nos. 2923, 2950.
Missionary Rev., March, 1906.
N. Y. Tribune, semi-weekly no., Feb. 23, 1897. $3.
North Amer. Rev., Oct., '86; June, '87.
Poet Lore, Jan., Feb., April, '92; July, '97. $1.
Political Science Quar., Sept., '99. 75 c.
Popular Mechanic, March, April, '06.
Progressive Printer, Nov., Dec., '06.

J. W. Bouton, 10 W. 28th St., N. Y.

Sophocles' Greek Grammar. About 1850.
Whipple's Lights and Shadows of a Long Episcopate, 6 copies. 1895.
Fenollosa, On Japanese Prints.
Berkeley's Reminiscences of a Huntsman. 1854.

C. L. Bowman & Co., 44-60 E. 23d St., N. Y.

International Encyclopædia, 21 vols., cl.

F. D. Brandon, 1740 Sutter St., San Francisco, Cal.

Tom Sawyer, (American,) cl., 1876.
M'Liss. N. Y., 1873.
Heathen Chinee, illus. Boston, 1871.
Memoranda, by Mark Twain. 1871.

Brentano's, Union Sq., N. Y.

Chadwick's Ontarian Genealogist, no. 4.
Wilson's Shadows of the Trees.
New York City Directory, 1860-'65.
Poems, by R. H. Hayne. Boston, 1882.
Poems, by H. Timrod. N. Y., 1873.
Schaff's Creeds of Christendom.

Bridgman & Lyman, 108 Main St., Northampton, Mass.

Lieut. James Moody's Narrative of His Exertions and Sufferings in the Cause of Government Since 1776.

H. F Burnham, 943 Fulton St., Brooklyn, N. Y. [*Cash.*]

Fisher's Church History.
United States Dispensatory.

W. A. Butterfield, 59 Bromfield St., Boston, Mass.

Old English and Amer. bookplates, in the vols. preferred.

J. W. Cadby, 50 Grand St., Albany, N. Y.

Annals of the Amer. Academy of Pol. and Social Science, Supplement to vol. 21, Housing Conditions in Jersey City, and Sept., 1905.
Homiletic Review, Jan., 1896.
Amer. Review, March, Nov., 1852.
Littell's Living Age, vols. 180-185, 205-208, 245, 246.
Popular Science Monthly, Oct., 1878; Aug., Oct., Nov., 1903.
Contemporary Review, vols. 4-14, 16-18, 21.
Our Young Folks, 1870.
Fortnightly Review, vols. 1-34.
Nineteenth Century, April, 1877; Aug., '80; 1883-'84, all.
North American Review, Jan., April, Oct., 1848; April, '49; Oct., '53; April, Oct., '69; Jan., '70; April, July, Oct., '74; April, Oct., '75; April, '76.

Callaghan & Co., Chicago, Ill.

Rawle, On the Constitution.

Wm. J. Campbell, 1218 Walnut St., Phila., Pa.

Shakespeare, Friendly ed., ed. by Rolfe, vols. 9 and 10.
Antique Watches and How to Estimate Their Age, Abbott.
A'Becket, Comic Blackstone.
Swinson, An Expose of the Know Nothings.

Campion & Co., 1305 Walnut St., Phila., Pa.

Forest, R. E., Eight Days.
Miss Yonge, 18 Centuries of Church History.
Boccaccio's Decameron and Heptameron, and balance of Series. Pub. by Laurence & Bullen, London.
Set of Balzac, Definitive ed., 53 vols., cl. Barrie.
Droll Stories, Definitive ed., cl. Barrie.
Master Humphrey's Clock, Household ed., green glazed cl.
Edwin Drood, Household ed., green glazed cl.

E. N. Carleton, 913 E. Main St., New Albany, Ind.

Portraits and Places, Henry James.
Dr. Thorpe, Anthony Trollope. Harper Bros., 1861.
Newson's Principia. Moderate price.

Carnegie Free Library, Duquesne, Pa.

Munroe, At War With Pontiac.
Stables, Our Friend the Dog.
Burnett, Little Princess, 4to ed.

C. N. Caspar Co., 437 E. Water St., Milwaukee, Wis.

King, C., Geolog. Exploration of the 30th Parallel, 1878, Reports, 7 vols., with Atlas; or the 2 Atlases separately.
2 Wilson, Emphatic Diaglott.

Chapman's Book Store, Montreal, Can.

For the Right, by Franzos, pap. or cl.

J. Cikot, Bookseller, The Hague (Holland).

Caulter and Chamberlain, Seedplants.
Caulter and Chamberlain, Morphol. Spermatophytes.

The City Library, Springfield, Mass.

Sedgwick, Hope Leslie.
Knowlton Genealogy.
Racinet, Le costume historique, vols. 4 and 5. Paris, 1888.

A. H. Clapp, 32 Maiden Lane, Albany, N. Y.

Marjory With the Chamorros, Mary E. Stevens. Amer. Tract Society.
People's Banks, Henry W. Wolff, English.

The A. H. Clark Co. Caxton Bldg., Cleveland, O.

Chester, G. J., Transatlantic Sketches.
Evans, Our Sister Republic.
Education, 1902 to date.
Franklin, Life of, by Sparks.
Goodrich, C. A., The Family Tourist.
Howland, Edw., Grant as a Soldier.
Lewis, Rev. G., Impressions of America.
Morris, Wm., Letters Sent Home.
Rose, Geo., The Great Country.
Sherman, Gen. Wm. T., Memoirs of.

E. H. Clarke & Bro., Memphis, Tenn.

2 copies of Pan, the Young Shepherd, by Hewett.

The Robert Clarke Co., Government Sq., Cincinnati, O.

Bab Ballads, deluxe ed. illus. by Gilbert. Routledge, 1898.
Beccaria, Essays on Crime and Punishment, in English.
Howard, John, State of Prisons in Scotland and Wales.

W. B. Clarke Co., 26 Tremont St., Boston, Mass.

Raymond Genealogy.
Stevenson, Scribner's Subscription ed.
Upham's Salem Witchcraft.
Canyons of the Colorado, J. W. Powell. Chautauqua Press.

Geo. H. Colby & Co., 22 Main St., Lancaster, N. H.

Arnold's Expedition to Quebec, by John Codman, 2d.

H. W. Collins, 713 S. B'way, Los Angeles, Cal.

The Magic Seven, by Lida Churchill.
Pennell, Joseph, Pen Drawing and Pen Draughting, second-hand.
Piazzi Smith's Great Pyramid.
Majesty of Sex, Gordon.
Primum Mobile. Pub. about 1822.

Co-operative Press, Charlotte, N. C. [*Cash.*]

Harper's Magazine, vols. 1, 2, 3, 4, 5, 6, bound.
Scotland. We want books on history, manners and customs.
Any books on North Carolina.

BOOKS WANTED.—Continued.

W. B. Darrach, P. O. Box 196, Newburgh, N. Y.

Birrell, Obiter Dicta.
Forum, vols. 1, 2 and 3.
Talcott, N. Y. and N. E. Families.
Boyns' or Bayns' Life of Goldsmith.
Huckleberry Finn.
Hart, Romance of Yachting. 1848.

Erastus Darrow & Co., 235 Main St., E., Rochester, N. Y.

Gwilt's Encyclopedia of Architecture, second-hand.
Craftsman, June, 1905.
Popular Science Monthly, Sept., 1891.

Dawson's Bookshop, 713 S. Broadway, Los Angeles, Cal.

Letters That Have Helped Me, Niemead.

A. W. Dellquest Book Co., 215 7th St., Augusta, Ga.

Illustrated London News for 1897.
Dukesborough Tales, by R. M. Johnston.
Pliny the Elder.
Red as a Rose is She, by Broughton.

De Witt & Snelling, 111 Telegraph Ave., Oakland, Cal.

Aldrich's Story of a Cat. 1879; Little Violinist. 1880; An Old Town by the Sea. 1893.
Ora; or, the Lost Wife. Pub. by Peterson.

DeWolfe & Fiske Co., 365 Washington St., Boston, Mass.

Among the Indians of Guiana, by Thurn. Kegan Paul.

Dixie Book Shop, 41 Liberty St., N. Y.

Valentine Vox, Verdant Green, good print.
Railroad reports, charters, leases, mortgages, etc.
The Railroad Journal, early vols.

Dodd, Mead & Co., 372 Fifth Ave., N. Y.

Reminiscences of Robert E. Lee, by J. W. Jones. Appleton, 1875.
Right vs. Might. Pub. by Blackwood.
Life of Cotton Mather, by Wendell.

Chas. H. Dressel, 559 Broad St., Newark, N. J. [*Cash.*]

2 Eliss Perry, Study in Prose Fiction.

E. P. Dutton & Co., 31 W. 23d St., N. Y.

Among My Books, by Wm. D. Reed.

Eaton & Mains, 21 Adams Ave., E., Detroit, Mich.

Bible Commentary, John and Acts and Titus to Revelation.

Paul Elder & Co., Van Ness Ave. cor. Bush St., San Francisco, Cal.

1st eds. of Bret Harte.
1st English ed. Hewlett.
Architectural Record for April, '06.
Lectures on the Church, Zahm.
Lectures on the Blessed Sacrament, Zahm.
Poems, Archbp. Trench.
Devotion to the Holy Ghost, Zardetti.
The Holy Eucharist, Mother Salome.

Geo. Engelke, 280 N. Clark St., Chicago, Ill.

Polk's Administration, by Ireland.
Bill Arp, anything.
Anthony, Const. Hist. of Illinois.
Lusk, Politics of Illinois.
Spencer's Princ. of Sociology, vol. 1 or set, hf. green mor.
Business Men's Library.
Ante-Nicene Fathers, 10 vols.

C. P. Farrell, 117 E. 21st St., N. Y.

King's Mountain and Its Heroes, by Draper.
Sixteen Crucified Saviours, by Kersey Graves.

H. W. Fisher & Co., 127 S. 15th St., Phila., Pa.

Love Among Artists, by G. B. Shaw.
Fleming Jenkin, by Stevenson, Thistle ed.
Fielding's Miscellanies. Dent; Macmillan.
Two Summer Girls and I.
Tales Before Supper. Brentano's.
Noyes, Laboratory Work in Bacteriology.
It is the Law, by Winthrop.
Alleged Ancestry of G. Washington, by J. L. Chester.

W. Y. Foote Co., University Block, Syracuse, N. Y.

Last of the Romanoffs; also any cheap works on the Lives of the Twelve.
Beside the Bonnie Brier Bush. $2 ed.
Historical Records of the Descendants of John Pease, 5 vols. Printed 1869.

Free Public Library, Jersey City, N. J.

The Reader Magazine, vol. 1, either bound or in nos.
Harvard Monthly, June, 1906.

Free Public Library, Newark, N. J.

Inspector and Trouble Man, Dobbs. Chicago.
History of England, Oman, vol. 1. N. Y.

The Goldsmith Book and Stationery Co., 122 E. Douglas Ave., Wichita, Kan.

Coleridge's Ancient Mariner, in Harper & Bros.' large de luxe ed., illus. by Doré.

Gregory's Bookstore, 116 Union St., Providence, R.I.

Cruise of the *Essex*.
Confessions of a Physician.
Burton Holmes' Lectures.
Page, E., Among the Maoris.

Isaac Hammond, Charleston, S. C.

Famous Guerrillas, Edwards.
Quantrell and His Men, Edwards.
History of the Buccaneers, Johnson.
Life and Memoirs of David Hines, M.D.
Catalogues of Americana.

F. F. Hansell & Bro., 714 Canal St., New Orleans, La.

Doyle, A. C., Mystery of Cloomber, 2 copies.
Elliot, S. B., The Durket Sperret, 2 copies.
Gayarre, Chas., Fernando De Lemos.
James, G. P. R., History of Charlemagne, 2 copies.
King, Grace, Tales of a Time and Place, 2 copies.
Matthews, Brander, With My Friends.
Reynolds, Mrs. B., Thalassa.
Wheatley, H. B., How to Form a Library.

Harvard Co-operative Society, Cambridge, Mass.

Johnston and Brown, Life of A. H. Stephens. Lippincott, 1883.
Nation, Aug. 10 and Sept. 14, 1906.
Economic Journal, vol. 15.

William Helburn, 10 E. 16th St., N. Y.

Chandler, Old Colonial Architecture in Pennsylvania, Maryland and Virginia.

Ernst Hertzberg & Sons, 108-110 Randolph St., Chicago, Ill. [*Cash.*]

Ruskin, de luxe ed., any one vol. or part of one. Longmans, Green & Co.

Houghton, Mifflin & Co., 85 5th Ave., N. Y.

Hearn, Lafcadio, Glimpses of Unfamiliar Japan, 2 vols., 1st ed.
Hearn, Lafcadio, Kokoro, 1st ed.
Hearn, Lafcadio, Kwaidan, 1st ed.

Hunter & Co., 629 E. Broad St., Richmond, Va.

Minor's Institutes.
Notes on Virginia, Thomas Jefferson.

H. R. Huntting Co., 317 Main St., Springfield, Mass.

Mills, Wesley, Voice and Voice Production.
Baedeker's Egypt.
Winslow Memorial, 2 vols.

Hyland Bros., Portland, Ore.

River of the West.
Lady Verner's Flight.
Duchess, Broadway Series.
Topical Bible, by Nave.
Secret Symbols of the Rosicrucians, by Hartman.

Illinois Book Exchange, 407 Lakeside Building, Chicago, Ill.

Bernheim's Lutheran Church of South and North Carolina.
Constitutional View of the War Between the States, A. H. Stephens, vol. 2 only, cl.

Geo. W. Jacobs & Co., 1216 Walnut St., Phila., Pa.

The Morris Family, by George and Anna Morris. 1885.
The White Ancestry, by Cregar, 2 vols.
Noted Guerrillas; or, the Warfare of the Border, by Major Jno. N. Edwards.

BOOKS WANTED.—Continued.

Geo. W. Jacobs & Co.—*Continued.*

Napoleon, by Lanfrey.
Great Movements and Those Who Have Achieved Them, by Nicols.

Jennings & Graham, 57 Washington St., Chicago.

Hitchcock's Eternal Atonement.
Among the Young at the Union Tabernacle. Perry & McMullan, Philadelphia, 1859.
Campmeetings described and exposed and "strange things" stated without place or date.
Henry, G. W., Shouting, Genuine and Spurious, in All Ages of the Church. Pub. by the author, Oneida, N. Y., 1859. Contains a reference to "backwoods campmeetings."
Long, Edwin M., The Children of the Tent; or, the Work of God.
Long, Edwin M., The Union Tabernacle or Movable Tent Church. Parry & McMullan, 1859.
Manual of the Denville Camp-Ground of the Newark Conference Campmeeting Association, Denville, N. J., 1874. Now Mt. Tabor.
Martha's Vineyard Association, Reports and Statements.
McLean, A. and J. W., Eaton Penuel; or, Face to Face With God.
Palmer, W. C., Jr., New York, 1868, Vineland Campmeeting. Has a chapter on the origin of national campmeeting; largely a volume of sermons.
Ocean Grove Campmeeting Association, Reports; also nearly complete record of Ocean Grove Record Announcements.
Origin and History of the New Jersey Conference Campmeeting Association, without place or date.
Stokes, E. H., Ocean Grove, Its Origin and Progress. Pub. by order of the Association, 1874.
Vincent, H. A History of the Wesleyan Grove, Martha's Vineyard Campmeeting (1835-'38). Rand & Avery, Boston, 1858.
Manna in the Wilderness; or, the Grove and Its Altar, History of Origin and Rise of Campmeetings, A. P. Mead. Pub. by Perkinpine & Higgins, 56 N. 4th St., Philadelphia, Pa.
A Modern Pentecost, Record of the 16th National Campmeeting, ed. by Adam Wallace. Pub. by Methodist Home Journal Pub. House, 14 N. 7th St., Philadelphia, Pa.
Campmeetings, Their Origin, History and Utility, S. C. Swallow. Pub. by Methodist Book Concern, N. Y. City.
The Double Cure; or, Echoes From National Campmeetings (Portraits). Pub. by Christian Witness Co., Boston and Chicago.
Fraternal Campmeeting Sermons, Reported by S. M. Stiles and J. G. Patterson. Pub. by H. V. Degen, No. 5 Cornhill, Boston.
Days of Power in the Forest Temple, a Review of the Wonderful Work of God at 14 National Campmeetings, from 1867 to 1872, George Hughes. Pub. by John Bent & Co., office of *Advocate of Christian Homes*, Boston.
Foster's Beyond the Grave.

Kendrick Book and Stationery Co., Denver, Col.

Prairie Songs, by Hamlin Garland, cl.

King's Old Book Store, 891 Golden Gate Ave., San Francisco, Cal.

En. Brit., Scribner ed., vols. 24 and 25.
Annals of S. F.
Gibbon's Rome, vol. 1.
Les Miserables, vol. 1.
Antiquarian Itinerary, vols. 1 and 2.
Shakespeare, Staunton's Reprint of First Folio.

J. Kuhlman, 117 N. 13th St., Phila., Pa. [*Cash.*]

Am. Hist. Register, April, May, 1897. $1 each.
Am. Hist. Review, April, 1896. $1.
Arena, Oct., '98; Oct., 1902. 25 c. each.
House Beautiful, vol. 1, no. 1. $1.
Little Journeys, vol. 1, or odd nos.

Niel Morrow Ladd Co., 646 Fulton St., Brooklyn, N. Y.

Leedom's The Voyage to Harlem Thirty Years Ago. Phila., 1867.
Train's The Prisoner at the Bar.
W. T. Sherman's Memoirs, 1886 ed. Good condition.

Charles E. Lauriat Co., 385 Washington St., Boston.

Magazine of Art, bound vols. for years 1897 and 1900.

Charles E. Lauriat Co.—*Continued.*

Quaint Companions, by L. Merrick.
Manual of Photo-Engraving, H. Jenkins. Tennant & Ward Co.
Half-Tone Processes, by Verfasser. Tennant & Ward Co.

Lexington Book Shop, 730 Lexington Ave., N. Y.

Ingemisco, by Faddette, a novel published about 40 years ago. Good price.
Hyne, Adventures of Capt. Kettle. Dillingham.
Hyne, More Adv. of Capt. Kettle. Federal Book Co.

Lib. Univ. of California, Berkeley, Cal.

American Electrician, vol. 16, no. 1.
Entomological News, Nov., 1904.
Elementary School Teacher, Sept., 1901.

N. Liebschutz, 236 W. Jefferson St., Louisville, Ky. [*Cash.*]

Second-hand copies Thayer's Lexicon New Testament Greek.
Moulton's Prolegomena to the Greek of New Testament.
Gesenius' Hebrew Lexicon English, from 1854 copyright and later.

Little, Brown & Co., 254 Washington St., Boston.

Carter, Law, Its Origin, Growth and Function.
Arkansas Reports, vol. 25.
R. I. Reports, vols. 8, 9, 11, 13 to 26.

Frederick Loeser & Co., Brooklyn, N. Y.

Kipling, Outward Bound, 19-23.
Hayti, the Black Republic, by St. John.
Atlantic Monthly, Feb., 1889.
Gleason and Ballou's Pictorial, odd vols.
Explorations and Surveys Mississippi River to Pacific Ocean, vol. 6.
Ridpath's History of the World, Mankind, vol. 1, hf. russia.
History of Mass., by Barry, odd vols.
Fielde, Indian Bibliography.
Stephens, Central America, vol. 1.
Armstrong, War of 1812, vol. 2.
Ramsay, Revolution in S. C., vol. 2.
Featherstonhaugh, Canoe Voyage up the Minnay Sotor, vol. 1.

Louisville Free Public Library, Louisville, Ky.

Wm. Archer, Poets of the Younger Generation.

McDevitt-Wilson, Bargain Bookshop, 1 Barclay St., N. Y.

Popular Romances of Middle Ages, by Cox and Jones.
Grandison Mather, by Harland.
Frazer's Golden Bough, 3 vols.

H. McWhenney, Brownwood, Tex.

Yoakum's History of Texas.

Henry Malkan, 5 Beaver St., N. Y.

Duckworth's Gout and Goutiness. Wood.
Breviary Treasures, 10 vols.
Slater, early eds.
Allibone, 5 vols.

Henry Malkan, 18 Broadway, N. Y.

Thompson, History of Tapestry From the Earliest Times to the Present Day. Hodder & Stoughton.
Nelson's Encyclopedia, cl.
Brewer's World's Best Essays, 10 vols., hf. mor.
World's Best Poetry, 10 vols., hf. mor.
Cyclopedia of Engineering, 4 vols., hf. mor.
Hallock's Fishing Tourist.
Ellis' History of the U. S., vol. 1.
Childs' History of the 5th Regt.
Old New York Frontier.
Entick's History of the War, 5 vols.

Henry Malkan, Hanover Sq., N. Y.

Sterne's Works, 10 vols., 1780-'88.
Evans' Pedestrious Tour.
Century Dictionary, full mor., 3 copies.
Zimmer's Irish Element in Mediæval Culture.

James F. Meegan, 436 9th St., N. W., Wash., D. C.

Butler's Solar Biology.
Heroines of Shakespeare.
Colwell, Ways and Means of Payment.
Si Klegg and His Pard.
Young Kate; or, the Rescue.
Goodman's Applied Mechanics.
Denison Genealogy, Clift.

BOOKS WANTED.—Continued.

B. & J. F. Meehan, 32 Gay St., Bath, Eng.

Parkman's Works, Boston, 1880, Montcalm and Wolfe, and Half Century of Conflict, 4 vols. only.

Methodist Book and Publishing House, Wesley Buildings, Toronto, Can.

Travels in Europe, Blair.

Edward Mills, 607 Chestnut St., St. Louis, Mo.

Tissot's Christ.
St. Augustin, City of God, Dodd's translation.
Pollard's Lost Cause.
Black's Law Dictionary.

William H. Miner, Cedar Rapids, Ia.

Lee, L. P., Spirit Lake Massacre. New Britain, 1857.
Any books on Iowa.

Morris Book Shop, 152 Wabash Ave., Chicago, Ill.

Hare's Cities of Northern Italy.
Monsieur de Camours, Feuillet.
Aliette (La Morte), Feuillet.
Kruse's Industrial Drawing Series.
Life of Custer.

N. F. Morrison, 314 W. Jersey St., Elizabeth, N. J.

Rowfant Club of Cleveland, Year Book of, 1905 or '06.
N. Y. Historical Society Publication Fund, vols. for 1885, '92, '93, '98.

P. M. Musser Public Library, Muscatine, Ia.

Blair and Robertson, The Philippine Islands, 1493. 1898, vol. 19, etc.

W. W. Nisbet, 12 S. Broadway, St. Louis, Mo.

Barrington, Sketches of His Times.
Singleton, World's Great Events.
Poole's Index. Give date.
Reader's Guide to Periodical Literature from 1899.

H. A. O'Leary, 1597 Brooklyn Ave., Brooklyn, N. Y.

Directory of the paper manufacturers or paper trade of the U. S. Give date.
Thayer, The Kansas Crusade. 1889.
Pepper, Maids and Matrons of New France.
Lanman, Tour to the Saguenay. 1848.

E. H. Otting, Warren, O.

Land Tenures of Europe.
Rousseau, Confessions and Social Comfort.

W. Millard Palmer Co., 20 Monroe St., Grand Rapids, Mich.

3 Starr, Some First Steps in Human Progress, new.

E. R. Pelton, 19 E. 16th St., N. Y.

Symond's Chemistry.

Pratt Institute Free Library, Ryerson St, Brooklyn, N. Y.

Forum, May, 1893.
Photographic Times, May, 1906.
Psychological Review, Supplement, no. 3.
School Arts Book, Oct., 1905.

Presbyterian Board of Pub., 1319 Walnut St., Phila., Pa.

Patterson, On the Shorter Catechism, second-hand.
Stephen's Life of Chrysostom.

Preston & Rounds Co., 98 Westminster St., Providence, R. I.

Florida, Its Climate, Soil and Productions, by J. S. Adams. Jacksonville, 1869.

W. G Reeve, 2833 W. 26th Ave., Denver, Colo.

Allen, Adventures of Elijah White. N. Y., 1857.
Beeson, Plea for the Indians. 1858.
Belden the White Chief. Cin., 1870.
Benson's Life Among Choctaw Indians. Cin., 1860.
Boller, Among the Indians. Phila., 1868.

Robson & Adee, 309 State St., Schenectady, N. Y.

Official Proceedings of the Central Railway Club, Nov. 9, 1906.

Philip Roeder, 616 Locust St., St. Louis, Mo.

Seven Dispensations, by Graves.

Rohde & Haskins Co., 16 Cortlandt St., N. Y.

Ellwanger, Story of My House.
Smiley, Garden Graith.
Sergt Ballentine's Reminiscences.

J. Francis Ruggles, Bronson, Mich.

Talbot's Miltiades Peterkin Paul. Lothrop, 1877.
Harper's Life of S. B. Anthony.
Portraits of Captains under Gen. Taylor in Mexican War, especially Capt. Thornton; also of Maj.-Gen. H. Sibley, C. S. A.
Voltaire's Poem on Destruction of Lisbon.

The St. Louis News Co., 1008 Locust St., St. Louis, Mo.

Report on the Mosely Educational Commissioner. Univ. of Chic. Press.
Thiers, History of French Revolution, vol. 2 only. Lippincott.
Hichens, Green Carnation. Appleton

Scrantom, Wetmore & Co., Rochester, N. Y.

Ency. Americana.
Dobson's Portraits in Porcelain.
Crittenden's Traffic in Girls.
Brontë's Works, 12 vols., Dent ed., dark cl.
Irving's Works, Geoffrey Crayon ed., complete.
Lorna Doone, fine ed. for binding.
Amiel's Journal, fine ed. for binding.
Lentheric's Riviera, Ancient and Modern.

Charles Scribner's Sons, 153 Fifth Ave., N. Y.

Coffin's Handbook for Bank Officers.
Belloc's Path to Rome.
New York Herald, Jan. to June, 1855; '56, entire year; Jan. to June, Nov., Dec., '61; Feb., '64; March, May, '67.

I. D. Seabrook, Box 589, Charleston, S. C.

The Partisan, by W. G. Simms, Redfield ed.

Charles Sessler, 1314 Walnut St., Phila., Pa.

Noted Guerrillas of the Border, by Edwards.
Any books or pictures on Mormonism.

R. E. Sherwood, 144 Fulton St., N. Y.

The English Gypsies and Their Language, by Leland.
Athlia, by Dahn, trans. by Miller.

Rev. E. L. Shettles, Calvert, Texas.

North Am. Rev., July, 1836.
N. Y. Sun, Jan. 12, 1886.
American Mag., April, 1888.
Leslie's Weekly, Feb. 13, 1892.

Joseph Silk, 147 Sixth Ave., N. Y.

Pollard's Lost Cause.
Davis' Rise and Fall.
Quote history of Maryland. Good description.

John Skinner, 44 N. Pearl St., Albany, N. Y.

The Vinton Memorial.
Sir John Johnson's Orderly Book.

J. R. Smith & Co., 22 E. 21st St., N. Y.

Edinburgh ed. of Waverley Novels, vol. 46, Millet imprint.

A. H. Smythe, 43 S. High St., Columbus, O.

Lives of McKinley and Hobart.
Sea Rovers, Wilson.
Gods, and Other Lectures, Ingersoll.

G. E. Stechert & Co., 129 W. 20th St., N. Y.

Van Dyke, Principles of Art. 1887.
Jayne, Mammalian Anatomy. Lippincott.
Bull. N. Y. Mathem. Soc'y, March, 1893.
Howells, Niagara Book. D., Page & Co.
Ellits, Othello and Desdemona. 1886.
Warne, Slav Invasion. Lippincott.
Clemens, A Kin of Kipling.
Dale, Flowers From Persian Poets, 2 vols. Crowell.
Encyclopedia Biblica, 4 vols.
Higgins, Street Railway Investments. 1895.

E. Steiger & Co., 25 Park Place, N. Y. [*Cash.*]

Harkness and Morley, Theory of Functions.

Henry Stevens, Son & Stiles, 39 Gt. Russell St., London, Eng.

Appleton's Cyclopædia of American Biography. 6 vols. Must be clean sound copy.

Strawbridge & Clothier, Philadelphia, Pa.

Cornish, F. W., Chivalry. Macmillan.
Harnack, A., Monasticism. Little.

Taylor's Book Shop, 3518 Franklin Ave., St. Louis, Mo.

International Encyclopedia, 1904 or later, any style binding.

BOOKS WANTED.—Continued.

Theodore & Little, 905 Pac. Ave., Tacoma, Wash.
Washington, Pacific, N. W. Law Reports, Am. Decisions, S. C. Reports.

F. H. Thomas Co., 707 Boylston St., Boston, Mass.
Century Dictionary.
Transactions Association American Physicians, to 1905.
First 3 nos. Transactions American Physicians and Surgeons.
Set of Boston City Hospital Reports.

H. H. Timby, Main St., Conneaut, O.
Hist. of Washington Co. Harrisburg, 1871.
Little Journeys, Jan., 1906.
International Studio, June, '03; Oct., '04; and Index vol. 20.
Scientific American, Nov. 5, '04; Feb. 11, '05.
Scientific American, Supplement, Nov. 5, '04; Feb. 11, '05.
Arabic Self Taught. Pub. by Bardeen.

Otto Ulbrich Co., 386 Main St., Buffalo, N. Y.
Long Look Ahead.
This and That About Caricature.
Book of Days, Chambers.
Clave de las Ejercicios.

University of Missouri, Columbia, Mo.
Stoddard's Lectures, set.
El. School Teacher, vol. 2, nos. 1, 2; vol. 4, no. 8.
South Atlantic Quarterly, vol. 1, no. 2; vol. 2, nos. 1, 4.
Botanical Gazette, vol. 22, no. 6; vol. 23, nos. 1, 3, 4; vol. 24, no. 6; vol. 27, nos. 3-6; vol. 28, nos. 1, 2.

D. Van Nostrand Co., 23 Murray St., N. Y.
Putnam, J. P., The Open Fireplace.

Henry K. Van Siclen, 413 W. 22d St., N. Y.
Seaside Planting, by Gaut.
Natural History of Aquatic Insects, by L. A. McAll.
Tristram of Lyonesse, Swinburne. Worthington & Co. or later ed.
Tigers and Traitors, Jules Verne.

M. A. Vinson, 205 Caxton Bldg., Cleveland, O.
Architectural Review, Special no. on Bank Bldgs.
Selfridge, Modern French Architecture.
International Studio, back nos. and vols.

Walker & Stonestreet, P. O. Box 849, N. Y.
Heidenmauer, Townsend ed., with Darley plates.
Precaution, Townsend ed., with Darley plates.
Aristophanes. Pub. by Athenian Society.
Forberg's Manual of Classical Erotology.
Rochester's Poems, Rochester reprint.

John Wanamaker, Philadelphia.
Renan's Origin of Christianity, 1 vol.
Renan's St. Paul.
Sapho, by Daudet, hf. leather. Routledge, about 1887.
Sidomi, by Daudet, hf. leath. Routledge, about 1887.
Life and Works of B. R. Curtis, 2 vols.
Thompson St. Poker Club.
Green Hand, by Cupples.
Speeches of Voorhees, 2 vols.

J. R. Weldin & Co., 429 Wood St., Pittsburgh, Pa.
Chimmie Fadden.
Tender Recollections of Irene McGillicuddy.

Edgar A. Werner, 35 Chestnut St., Albany, N. Y.
Greene, Parrots in Captivity, 3 vols.
Hanson, The Lost Prince.
Hotten, Our Early Emigrant Ancestors.
Murdock, Dutch Dominie of Catskills.
Mrs. Grant, American Lady, 2 vols., 1901 ed.

West Virginia University, Morgantown. W. Va.
Transactions of American Society of Civil Engineers, vols. 1 to 37, bound in cloth or leather.

W. I. Whiting, 62 New St., N. Y.
Grammar of Ornament, Owen Jones.

Williams Book Store, 533 Main St., Worcester, Mass. [*Cash.*]
Genealogy of the Pond Family.

C. Witter, 19 South Broadway, St. Louis, Mo.
Rose, Modern Machine Shop Practice, 2 vols. Scribner.

Wolcott's Bookshop, Vanderbilt Square, Syracuse, N. Y.
Birds Which Interest Gunners. Harper.
Lyell's Geology, 2 vols. Murray.
Frog Raising as Good and Better Than Many Gold Mines. San Francisco.

W. H. Wood & Co., 2 E. Main St., Springfield, O.
Genealogy of the Kay Family.
Surtees Visitation (a genealogical record).
Jensen's Cyclopedia of Comedy.
Tupper's Proverbial Philosophy.
Mason's Sacred Harp (old music book).

Woodward & Lothrop, Washington, D. C.
Told in the Gate, Arlo Bates.
History of Scotland, by James McKenzie, 1894 or earlier ed. only. Nelson & Sons. Old edition wanted on account of better quality paper.
Fall of the Vandal Dragon, Felix Dahn.
Dead Selves, Julia Magruder.
McGuffey's Fifth Reader, old ed.
Smith's Classic Greek and Roman Dictionary of Biography and Mythology. $6.
Tales of the Chesapeake, Gatti.

W. H. Ziesenitz, Hudson, N. Y.
Happiness of Blessed, by Richard Mant. Pub. in Rivington.
Rare Pale Margaret.

BOOKS FOR SALE.

A. A. J., care of Publishers' Weekly, N. Y.
Oriental Tales, Payne translation, 15 volumes, Caboul edition, limited 500 copies, buckram binding, mostly uncut; white paper labels; perfect condition; sell or exchange for Nelson thin paper Dickens and Scott, etc.

Edw. Baker, 14 John Bright St., Birmingham, Eng.
Catalogue 242, post free, 1st eds. of Meredith, Hardy, Stevenson, Lang, Kipling, Shaw, etc., Americana, and many other scarce items.

King Bros., 1706 Geary St., San Francisco, Cal.
Any volume of Bancroft's Histories of Pacific States, shp., $2.50; cl., $2 each.

Moroney's Book Sales, 404 Central Ave., Cin., O.
Home and Haunts of Shakespeare, full mor.
Ridpath's Hist. of the World, 8 vols., hf. mor., de luxe.
Shakespeare, 3 large vols., full mor., Cassell ed.
Scott, 48 vols., Grand de luxe, ¾ mor., as new.
Appleton's Science Library, 60 vols., hf. mor.
Ency. Britannica, 30 vols., full mor. Allen & Co.
Ency. Britannica, 24 vols., cl. Werner, 1905.
Bancroft's Book of the Fair, 3 vols., full mor.
Woman in French Art, 1 vol., full mor.
Century Dictionary, 7 vols., full mor.
Marvels in Art, 3 vols., full mor.
Think quick. All as new. Write for catalogue.
Am. Cyclopedia, 18 vols., full mor. 1879.

C. S. Shaffet, 218 W. Jefferson St., Louisville, Ky.
5 new 4to German Lutheran Bibles, clasps, $7 for the lot.
Several sets of Alex. Dumas, Collier ed.; Thackeray, Cooper, Chas. Dickens, Victor Hugo, all as new. Make offer.
35 vols. Free Masonry Library. $6 for the lot ppd.
50 Breckinbridge Trial. $5.

20th Century Pub. Co., 2 W. 16th St., N. Y. [*Cash.*]
Brownson's Review, 1844 and '63. $5 each.
Amer. Ecclesiastical Review, any nos.
Boston Quarterly Review, Jan., April, July, 1842.
Digby's Ages of Faith, London ed.
Books on Ireland; standard Catholic works.
Want bids for all, or each lot, or less:
75 copies The Ego, by Stirner. At $1.50.
75 copies The Ego, by Stirner. At $1.75.

Walker & Stonestreet, P. O. Box 849, N. Y.
Heine, translated by Leland, Dusseldorf ed., 20 vols., ¾ levant. Pub. at $300. Out of print. $75.
Pepys' Diary, Unexpurgated ed., 18 vols., ¾ levant, Memorial edition limited to 25 sets. $75.
Charles Lamb's Works, complete, 12 vols., full crushed levant. Pub. at $300. $100.

BOOKS FOR SALE.—*Continued*

Walker & Stonestreet.—*Continued.*

Richardson's Works, 20 vols., cr. 8vo, ¾ crimson morocco. Pub. at $70. $20.

De Foe, 16 vols., cr. 8vo, ¾ crimson morocco. Pub. at $56. $20.

SITUATIONS WANTED.

YOUNG MAN, 29 years of age, with first-class record in wholesale and retail trade, now book buyer in department store N. Y. City, would prefer to travel for publishing house. "EXPERIENCE," care of PUBLISHERS' WEEKLY, New York.

EXPERT MANUFACTURING MANAGER wishes to make a change. Will consider an opening as manufacturing manager or manager of a branch in New York, Boston or Philadelphia. Address MANAGER, care of PUBLISHERS' WEEKLY, New York.

BUYER AND ASST. MANAGER desires position as buyer or manager. Has had 20 years' experience in general book business, the last 11 years as buyer; previous jobbing trade and bindery. P. P., care of PUBLISHERS' WEEKLY, N. Y.

COPYRIGHT NOTICES.

LIBRARY OF CONGRESS,
OFFICE OF THE REGISTER OF COPYRIGHTS,
WASHINGTON, D. C.

Class A, XXc, Nos. 178551, 178552.—To wit: *Be it remembered,* That on the 23d day of May, 1907, George Barrie and Sons, of Philadelphia, Pa., have deposited in this office the title of a book, the title of which is in the following words, to wit: "The Life of Jesus Christ for the Young. Parts 31 and 32. By Richard Newton, D.D. Illustrated. George Barrie, Philadelphia," the right whereof they claim as proprietors in conformity with the laws of the United States respecting copyrights.

(Signed) HERBERT PUTNAM, *Librarian of Congress.*
By THORVALD SOLBERG, *Register of Copyrights.*
In renewal for 14 years from June 14, 1907.

LIBRARY OF CONGRESS,
OFFICE OF THE REGISTER OF COPYRIGHTS,
WASHINGTON, D. C.

Class A, XXc, Nos. 178553, 178554.—To wit: *Be it remembered,* That on the 23d day of May, 1907, George Barrie and Sons, of Philadelphia, Pa., have deposited in this office the title of a book, the title of which is in the following words, to wit: "The Life of Jesus Christ for the Young. Parts 33 and 34. By Richard Newton, D.D. Illustrated. George Barrie, Philadelphia," the right whereof they claim as proprietors in conformity with the laws of the United States respecting copyrights.

(Signed) HERBERT PUTNAM, *Librarian of Congress.*
By THORVALD SOLBERG, *Register of Copyrights.*
In renewal for 14 years from July 23, 1907.

LIBRARY OF CONGRESS,
OFFICE OF THE REGISTER OF COPYRIGHTS,
WASHINGTON, D. C.

Class A. XXc, Nos. 178555, 178556.—To wit: *Be it remembered,* That on the 23d day of May, 1907, George Barrie and Sons, of Philadelphia, Pa., have deposited in this office the title of a book, the title of which is in the following words, to wit: "The Life of Jesus Christ for the Young. Parts 35 and 36. By Richard Newton, D.D. Illustrated. George Barrie, Philadelphia," the right whereof they claim as proprietors in conformity with the laws of the United States respecting copyrights.

(Signed) HERBERT PUTNAM, *Librarian of Congress.*
By THORVALD SOLBERG, *Register of Copyrights.*
In renewal for 14 years from September 27, 1907.

LIBRARY OF CONGRESS,
OFFICE OF THE REGISTER OF COPYRIGHTS,
WASHINGTON, D. C.

Class A, XXc, No. 179262.—To wit: *Be it remembered,* That on the 13th day of June, 1907, Abby M. Fiske, of Cambridge, Mass., hath deposited in this office the title of a book, the title of which is in the following words, to wit: "Darwinism, and Other Essays. By John Fiske. Boston and New York, Houghton, Mifflin & Company," the right whereof she claims as proprietor in conformity with the laws of the United States respecting copyrights.

(Signed) HERBERT PUTNAM, *Librarian of Congress.*
By THORVALD SOLBERG, *Register of Copyrights.*
In renewal for 14 years from July 25, 1907.

LIBRARY OF CONGRESS,
OFFICE OF THE REGISTER OF COPYRIGHTS,
WASHINGTON, D. C.

Class A, XXc, No. 179261.—To wit: *Be it remembered,* That on the 13th day of June, 1907, Houghton, Mifflin & Company, of Boston, Mass., have deposited in this office the title of a book, the title of which is in the following words, to wit: "Massachusetts Reports, 125. Cases argued and determined in the Supreme Judicial Court of Massachusetts, June-November, 1878. John Lathrop, Reporter. Boston and New York, Houghton, Mifflin & Company," the right whereof they claim as proprietors in conformity with the laws of the United States respecting copyrights.

(Signed) HERBERT PUTNAM, *Librarian of Congress.*
By THORVALD SOLBERG, *Register of Copyrights.*
In renewal for 14 years from June 21, 1907.

SPECIAL NOTICES.

A. S. CLARK, Peekskill, N. Y.

AMERICAN Magazine Exchange, St. Louis, Mo.

BACK NUMBERS OF MAGAZINES supplied by HENRI GERARD, 83 Nassau St., New York.

BACK vols. and nos. of magazines supplied. PHILADELPHIA MAGAZINE DEPOT, 117 N. 13th St., Phila., Pa.

PHOTOGRAPHS. GEORGE GRANTHAM BAIN, 225 4th Ave., N. Y. Tel. 723 Gram.

"A ROYAL ROAD TO KNOWLEDGE."—Millions of up-to-date pictures and clippings on every topic, from all sources, classified for instant reference. Calls or correspondence. THE SEARCH-LIGHT INFORMATION LIBRARY, 341 Fifth Ave. (opposite the Waldorf), New York.

You often express your opinion of the cook. Read her opinion of you. "The Diary of Delia," is as humorous as it is informing. $1.25 at all bookstores.

BOOKS.—All out-of-print books supplied, no matter on what subject. Write us. We can get you any book ever published. Please state wants. When in England call and see our 50,000 rare books. BAKER'S GREAT BOOKSHOP, 14-16 John Bright Street Birmingham, England.

HOLLY WRAPPING PAPER

White wrapping paper suitable for Christmas parcels, with holly design label, printed in red and green, in centre of each sheet.

Price per hundred sheets 19 x 24, $1.50; 12 x 19, $1.25; 9½ x 12, $1.00.

Send for free samples of

Holiday Novelties and Post Cards

WILLIAM J. BURKHARDT
206 Ocean Avenue, Jersey City, N. J.

Why We Get the Business!

HURST & CO. don't waste time explaining **why** they are doing a tremendous business while their competitors complain of a "dull" season—they are just **doing** it.

HURST & CO. know that the trade—large and small alike—have been quick to recognize the good things on our 1907 lists. Dealers don't want books **to keep;** they want them **to sell.** We make them to sell, too.

HURST & CO. first **make** their books right, then **sell** them right. Result: dealers everywhere unhesitatingly pronounce them **Best in Value, Quickest to Sell, and Lowest in Price.**

HURST & CO. want all dealers not yet familiar with their goods to send immediately for their latest order list. We want everybody handling books to get one and see for themselves what we have to offer.

HURST & CO. positively assert—lists of titles, designs and workmanship carefully considered—that their prices are lower than any other publisher in the business, and that they carry a complete stock at all times.

Are You in Line?

If not, procure our lists and prices at once. We send them for the asking.

HURST & COMPANY

395-399 BROADWAY **NEW YORK**

104 Near Mouth of the James River, Arkansas

American Photocolortype Company Not Inc.

Executive Offices: 337-339 Dearborn Street, Chicago

Long Distance Telephone Harrison 4691

POST CARDS

Made to Order from Photographs

PHOTOSIMILE Sepia Tone Per thousand $5.00

PHOTOTYPES Carbon Effect Per thousand $5.00

COLORPHOTOS Natural Colors Per thousand $7.50

Buy from the Manufacturer and save all Middlemen's Profits. We make Post Cards for you from any size Photo or Print you send us, deliver them in 10 days' time, and put your Name on as the Publisher. Prices quoted for Photosimile and Phototypes are for a single thousand. Prices on larger quantities and re-orders furnished on application

SEND for Circular No. 98, showing styles of work offered at above prices. Proofs submitted for correction or approval before orders are completed. Compare our work with post cards made anywhere in the world. Hundreds of views now on hand of scenes along routes of transportation lines by land and rail. Assuredly there are no greater spenders of money of better judges of pictorial advertising than railroad and steamship companies. Photography and reproduction must be first-class to suit them. This is a specialty with us. We have the workmen and facilities for making the kind of post cards that will always sell at top prices to the American public.

American Post Cards are standard United States Government size, 3½x5½ inches, picture covering one side entirely. Views shown in this advertisement are only portions of cards.

101 Lion Hill Zinc Mine, Arkansas

108 Crossing White River, Nelson's Ferry, Arkansas

AMERICAN-POSTCARDS-CHICAGO

TRADE MARK

RANSPORTATION COMPANIES are assured of wider cir-lation and permanent preservation of their advertising tter if attractive scenes on or reached by their lines are t on the reverse side of American Postcards. The sender ys the postage. The public will use them.

RAFFIC MANAGERS AND PASSENGER AGENTS OF RANSPORTATION by every means by land and water e co-operating with us to an unprecedented extent in reading before the citizens of America and the people the whole civilized world the scenic grandeur of the estern Hemisphere. We have under way already, through e co-operation of more than two hundred transportation cials, many hundreds of views which picture scenes never held by any except a very limited number of even native rn Americans. These postcards, collected and preserved they will be, form a priceless scenic glossary of God's ation and man's handiwork such as has never been hieved since the dawn first rose upon the universe.

DUSTRIAL AND EMIGRANT AGENTS are specially in-rested in the circulation of American Postcards. Almost ery emigrant that lands in America will purchase, write on, pay postage and send back to the country from which ey came, American Postcards representing American enes. Views of industrial operations in and out of doors e specially effective in bringing new workers to America. is is equally true relative to the movement of American sidents from place to place where new opportunities are ering for investment and industry of every kind.

LUSTRATED PRINTED MATTER now in use for ad-rtising purposes should be forwarded to us. We will view it and suggest what scenes would make attractive stcards and the practical way for the advertiser to put em into circulation.

TS OF PHOTOGRAPHS ten in number, or multiples of are always desirable, uniform in size. Where this is possible, send 6 of one size and 4 of another size to make each set of 10 views. This notation refers to scenes ng any particular transportation line or views in or ound any particular locality.

COMMERCIAL CLUBS, HOME TRADE LEAGUES, ADVANCEMENT, IMPROVEMENT AND BUSINESS MEN'S ASSOCIATIONS comprehend the incalculable value of American Postcards in disseminating demonstrations ocular of the civic and commercial progress made and under way in numberless cities where enterprising men are organized for progress. Public buildings, parks, monuments, lakes, rivers, street scenes, private buildings, factories (interior and exterior), mines, quarries, agricultural and horticultural pursuits, lumber industries, fruit growing, stock raising and almost every conceivable form of human activity in and out of doors is being pictured through reproduction on American Postcards for distribution throughout the world. The citizens collectively of each community represented will bear the burden of advertising their home town and surrounding territory by individually buying or otherwise procuring, writing or printing upon the front half of the postcards, paying postage and sending out these incomparable upbuilders of traffic and industry. The recipient in the East marvels at the pictures of the West. The resident among magnolias and orange blossoms is enthralled by the scenes conveyed to him by American Postcards depicting far away Alaska. From the vineyards and flower gardens of that terrestrial paradise named by Cortez come American Postcards bearing enchanting reproductions in colors realistic of that dreamland of gold, glorious climate and achievements that offer to the pleasure seeker a continuous season of joy; to the weary money changers from the Eastern marts that haven of rest and recuperative change they need. Alike come American Postcards from the temperate zones of North America bearing pictures inviting the denizens of tropical climes to hie them from burning sun to the cool Atlantic shores where landed the early Pilgrims, and to the land of Hendrik Hudson, there to wander and wonder among the haunts of Rip Van Winkle and the little elfs. And so, ad infinitum, go American Postcards far and wide as civilization, carrying messages from friend to friend the world over, advertising everything conceivable, doing missionary work in the aid of destiny of entire communities so portentous as to be almost incomprehensible.

Address inquiries, orders, remittances:

American Photocolortype Company Not Inc.

Executive Offices: 337-339 Dearborn Street, Chicago

Long Distance Telephone Harrison 4691

Makers of Post Cards, Stereographs, Calendars, Pictures for Newspaper rt Supplements, Magazine Covers, Inserts for Editions de Luxe, Pictures r framing, Art Studies. Reproductions for Every Purpose by Any Process.

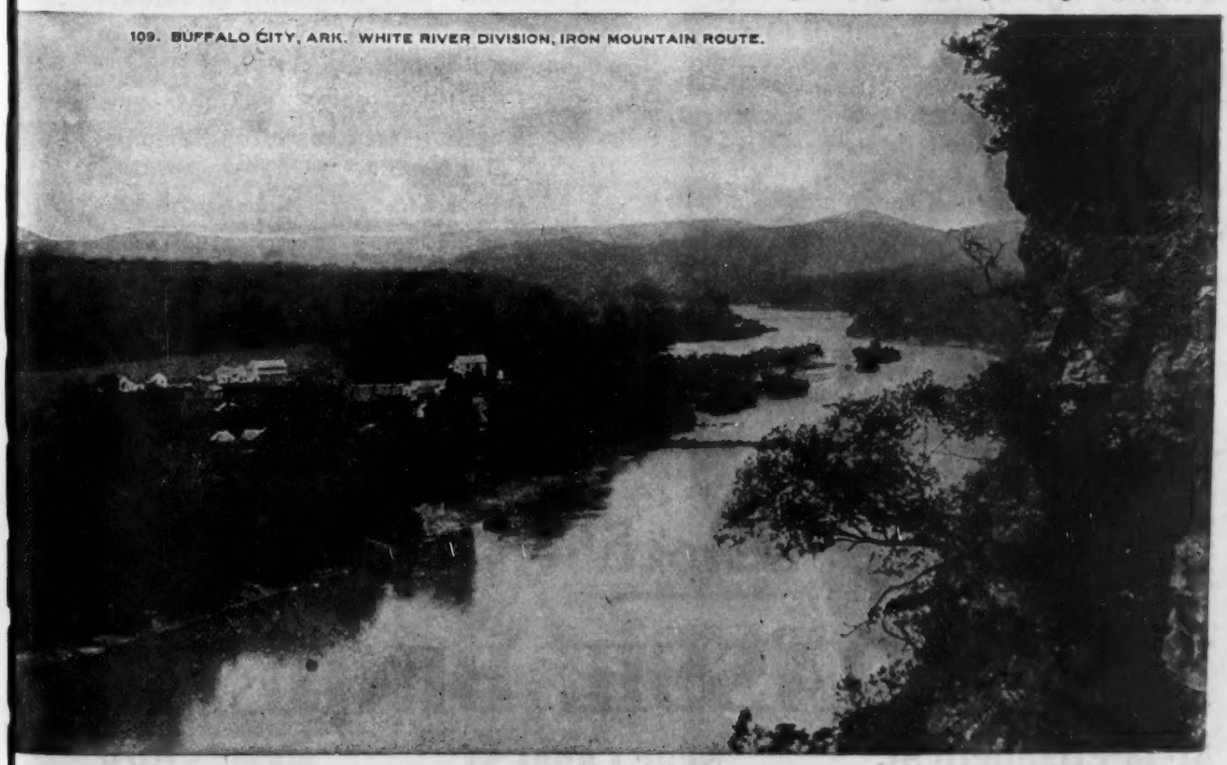

We supply the books of all publishers at right prices.
We are prepared to make prompt and complete shipments.

THE BAKER & TAYLOR CO.
Wholesale Booksellers **33-37 East 17th Street, New York**

PRINTING

of all kinds, plain and colored, also engraving and embossing, in any quantity, promptly attended to at the closest possible prices. We can refer to the largest banks, the largest manufacturing concerns, publishers and others in the United States. We shall take pleasure in having you call, or if it suits your convenience, to call on you. Drop us a line.

ANDREW H. KELLOGG
409 Pearl St. ('Phone 3640 John,) New York.

Accuracy. Promptness. Reliability.

KAY PRINTING HOUSE,

66-68 CENTRE STREET,

Telephone 1553 Franklin, NEW YORK.

Estimates Promptly Furnished.

Printers to THE PUBLISHERS' WEEKLY

THE INTERNATIONAL NEWS COMPANY
P. O. Box 1334 **83 and 85 Duane Street, NEW YORK**
Branch Offices: LEIPZIG: 18 Stephan-Strasse; LONDON: Bream's Buildings, Chancery Lane

General Agency for the leading German, French and English Periodicals

Largest stock in the United States of German Books and Periodicals.
Dictionaries, Grammars, Dialogues, etc., of the principal languages of the world.
New Novels of all well-known authors received as soon as published.
Large assortment of French and Spanish Fiction.
Catalogues sent on application.
Weekly importations from Germany, France and England.
Agency for "Muret-Sanders Encyclopædic English-German and German-English Dictionary."

The Athenæum, London, says: "Muret-Sanders is the latest, largest, and by far the most comprehensive of all English-German Dictionaries and especially adapted for the use of scientific and literary students."

German Books for Public Libraries Supplied at Special Rates

WELL BOUND FULL COUNT

EDITION BINDING OUR SPECIALTY

Paper Cloth Leather

D. S. BRASSIL BINDERY

41-43 Elizabeth St. Near Canal St. NEW YORK

After July 1st, 1907

The book publications of THE OPEN COURT PUBLISHING COMPANY will be carried in stock by THE BAKER & TAYLOR COMPANY, 33-37 East Seventeenth Street, New York City, as eastern representatives, after July 1st, 1907, and will be supplied to the "trade" on more favorable terms and at less expense than under previous arrangements. Booksellers supplying a high grade of trade are respectfully invited to bear this in mind when ordering from The Baker & Taylor Company.

Recent books issued, and to be had under the new arrangement, are the following:

PLANT BREEDING. Comments on the Experiments of Nilsson and Burbank. By HUGO DE VRIES. Cloth, gilt top, 358 pp., 114 illustrations. $1.50 net. Postpaid, $1.70.

CHINESE THOUGHT. An Exposition of the Main Characteristic Features of the Chinese World Conception. By PAUL CARUS. Illustrated. Index. 195 pp. $1 00 net.

CHINESE LIFE AND CUSTOMS. By PAUL CARUS. With illustrations by Chinese artists. 114 pp. 75 cents net.

THE RISE OF MAN. A Sketch of the Origin of the Human Race. By PAUL CARUS. Illustrated. 1906. 100 pp. Boards, cloth back, 75 cents net.

THE STORY OF SAMPSON: And Its Place in the Religious Development of Mankind. By PAUL CARUS. 80 illustrations. 183 pp. Comprehensive index. Boards, $1.00 net.

THE OPEN COURT PUBLISHING COMPANY, 1322 Wabash Ave., Chicago

ENGLISH BOOKS

New and second hand, supplied **Economically and Promptly** to the American Book Trade.

Write us for terms, or send a trial order

Absolutely the cheapest and quickest London Agents.
All European books and periodicals supplied with the utmost dispatch.
References from American Booksellers furnished.

CONTINENTAL EXPORT COMPANY

(Cables: Exporental, London) 4 High Street, Bloomsbury, London, W. C.

Send Us the Manuscript

We offer publishers an unexcelled service for putting manuscripts into complete book form, including the printing, binding, plate and cover making.

Quality work, fair prices, prompt delivery.
Particular attention to Extra Binding for the trade.

ESTIMATES FURNISHED

J. F. TAPLEY CO.

Makers of Books

531-533-535 WEST 37th STREET NEW YORK

Directory of Publishing Adjuncts

Rates: Two Lines, $8; Three Lines, $12; Four Lines, $15 per year

COMPOSITION AND PRESSWORK

Robert Drummond Co., 444-6 Pearl St., New York, Printers, make a specialty of Mathematical and Tabular Composition. Presswork of all kinds.

Geo. H. Ellis Co., 272 Congress Street, Boston. Thoroughly equipped in Composing-room and Press-room for all classes of book work.

Griffith-Stillings Press, 368 Congress St., Boston. Monotype Composition and Electro. Presswork. Color Specialty.

Sherman & Co., Printers, 7th and Cherry Sts., Philadelphia, Pa. Thoroughly equipped for Book Presswork.

The Trow Press, 201-213 E. 12th St., New York. 21 Linotypes, Lanstons, 80 Presses, Electrotyping.

BOOK MANUFACTURING

Braunworth & Co., 16 Nassau St., Brooklyn, N. Y., will contract for manufacturing in all branches of printing and cloth or leather binding of best quality. Special facilities for prompt handling of large editions

Burr Printing House, Frankfort and Jacob Sts., New York. Complete facilities for composition, electrotyping, presswork and binding.

The De Vinne Press, 395 Lafayette St., New York. Fine Book Work, Illustrated and Plain. Privately Printed and Limited Editions. Electrotyping and Binding.

William G. Hewitt, 24-26 Vandewater St., New York City. Manufacturer of books, catalogs and magazines at the best competitive prices. Book composition and eletrotyping a specialty.

Lent & Barnes, 137-9 E. 25th St., New York. Book, Magazine, Cut, Color and Job Printing.

The Norwood Press, Norwood, Mass. J. S. Cushing & Co., Composition and Electro. Berwick & Smith Co., Presswork. E. Fleming & Co., Binding.

The Plimpton Press, Norwood, Mass. Composition, Presswork and Binding. Special facilities for Complete Book making. Publishers relieved of all details in manufacturing.

The Publishers Printing Company, 419-421 Lafayette St., New York. Thoroughly equipped for all classes of book, magazine, cut and color work.

The Quinn & Boden Co., Rahway, N. J., will quote prices consistent with best mechanical results, for the manufacturing of books, cloth or leather. Capacity, 10,000 vols. per day. N. Y., 132 Nassau St.

C. H. Simonds & Co., 297 Congress St., Boston. Book Composition and Electro., Linotype, Monotype, hand. Single and Perfecting Presswork.

The Trow Press, 201-213 E. 12th St., New York. Complete Book, Job and Magazine Office, fine color work, catalogues, etc., modern machinery, large facilities.

The Werner Company, Akron, Ohio. The Largest Book Factory On The American Continent. Comprising All Graphic Arts & Trades.

BOOK PAPERS

F. A. Flinn, 32 Beekman St., New York. Full line of book papers. Sole American agent for the famous "India" Bible paper.

DIE CUTTERS AND ENGRAVERS

Becker Bros., 26 East 13th St, New York. Fully equipped for artistic designing and die cutting. Established 1880.

H. B. Matthews, 156 Fifth Ave., New York. Original designs submitted and dies cut.

CLOTH AND LEATHER BINDERS

Ephraim Adams & Co., 287-293 Congress St., Boston. Established 70 years. Large facilities for Edition cloth and leather binding. Low prices, prompt deliveries. Inquiries solicited.

Thomas Y. Crowell & Co., 426-428 West Broadway, New York. Edition binding of all kinds.

Grady Bookbinding Co., 132-142 W. 27th St., New York. Equipped for large runs on time.

Edwin Ives & Sons. Two large plants. Howard St., New York, and Grand St., Brooklyn. Publishers and Printers cannot afford to overlook our facilities. Cloth, half bound and flexible leather.

Eugene C. Lewis Company, 214-218 William St., New York. Edition, catalogue, and high-class pamphlet binding.

The Trow Press, 201-213 E. 12th St., N.Y. Large modern edition binderies for leather, cloth, pamphlet work.

H. Wolff, 92-98 Centre Street, New York. Bindery completely equipped for edition work in cloth, half leather, and full leather. Capacity, 100,000 books per week.

EXTRA BINDING FOR THE TRADE

Ralph Randolph Adams, 9 East 42d St., N. Y. City. Only Imported French Levant, Turkey Mor., English Calf and Scotch Pig used. Hand work entirely. Stock of books in binding carried. Catalogue.

Henry Blackwell, 10th Street and University Place, New York. Good bookbinding only, in all varieties of leather.

James Macdonald, 132 West 27th St., New York. Established 1880. Leather art binding for sets or single vols. a specialty.

The Trow Press, 201-213 E. 12th St., N.Y. Extra binding, Vellum, Crushed Levant, Moroccos, Calf, etc. Unique designs. Restoring, inlaying.

J. F. Tapley Co., 531 West 37th St., New York. Under the management of Mr. Raff and Mr. Stern, formerly of the Old Jackel Art Bindery.

HALF-TONE AND OTHER PLATES

The Hagopian Photo-Engraving Co., 39 East 20th St., New York. Pioneers in the development of photo-engraved plates.

COLOR PROCESS PLATES

Trichromatic Engraving Co., 12 Spruce St., New York. Phone. 4492 Beekman.

COLOR PRINTERS

Zeese-Wilkinson Co., 213-217 E. 24th St, N. Y. Known for Prompt and Satisfactory service.

INDEXING

C. H. Denison's Patent Indexes, 44-60 East 23d St., New York. A record of twenty-seven years for reliability and promptness is a guarantee of best work.

TRADE LISTS, FAC-SIMILES, ETC.

The Trow Directories, 87-91 Third Avenue, N. Y. Lists of all businesses and professions, U. S., Canada. Fac-simile letters, folding, addressing and mailing.

OLD METAL BOUGHT

Metropolitan Smelting & Refining Co., Manufacturers of Electro-, Lino- and Stereotype, 92 New Chambers Street, N. Y. Highest Prices Paid for Old Type Metals.

ELECTROTYPING

Edwin Flower, 216 William St., N Y. Modern plant, large facilities. "Good work quickly done."

SIDE LINES FOR BOOKSELLERS.

A Classified Directory of Profitable Adjuncts to Retailing.

Rates: One Line, $5; Two Lines, $8; Three Lines, $12; Four Lines, $15 per year.

Art Publishers.
WOODBURY E. HUNT, Concord, N. H. Publisher of "Huntwood Prints" and Fine Art Calendars.
LIFE PUBLISHING COMPANY., 17 W. 31st St., New York.

Blackboards, Slating Cloth, Etc.
N. Y. SILICATE BOOK SLATE CO., 68 Church St., New York.

Clips, Paper Fasteners, Thumb Tacks.
HAWKES-JACKSON CO., 82 Duane St., N. Y. Its the "Solidhed" display that sells tacks.
JAMES V. WASHBURNE, Syracuse, N. Y. Manufacturer of "O. K." Paper Fasteners.

Codes.
AMERICAN CODE CO., 83 Nassau St., New York.

Crayons.
THE FRANKLIN CRAYON CO., Rochester, N. Y.

Diaries.
B. W. HUEBSCH, 150 Nassau St., N. Y. Annual and Perpetual Year Books. The diary that's advertised.

Engrossers.
AMES & ROLLINSON, 203 Broadway, New York. (Resolutions, coats of arms, book plates, etc.)

Foreign Languages, Books in.
LEMCKE & BUECHNER, 11 East 17th St., New York. (All foreign books.)
E. STEIGER & CO., 25 Park Place, New York. (Books in all languages.)

Masonic Goods and Books.
MACY PUBLISHING AND MASONIC SUPPLY CO., 34 Park Row and 1 Beekman St., New York.
REDDING & CO., 212 Broadway, New York.

Maps, Globes, and Atlases.
C. S. HAMMOND & CO., 152 Broadway, New York.
RAND, McNALLY CO., Chicago and New York. Publishers of Pocket and Vest Pocket Maps, Globes, Atlases, Guide Books, Books of Travel and Souvenir Albums.

Photo Frames.
L. A. DUBERNET, 44 East 8th St., New York.

Photographic Supplies, Kodaks, Etc.
EASTMAN KODAK CO., 235 West 23d St., N. Y.

Post Cards, Racks and Albums.
AMERICAN PHOTOCOLORTYPE CO., 337-339 Dearborn St., Chicago.
GREAT WESTERN FIXTURE WORKS, 195 5th Ave., Chicago, Ill. (Racks.)

Postal Scales.
PELOUZE SCALE AND MFG. CO., Chicago, Ill.

Safety Razors.
J. CURLEY & BRO., 318 BROADWAY, New York. (Safety guard for razor blades.)

School and Kindergarten Supplies.
PECKHAM, LITTLE & CO., 57 E. 11th St., New York. (Jobbers in School Supplies.)
J. W. SCHERMERHORN & CO., 3 East 14th St. N. Y. Books and Materials for Kindergartners.

Shade Rollers.
STEWART HARTSHORN CO., East Newark, N. J.

Stained Glass Substitutes.
WM. B. QUAILE, 147 Columbus Ave., New York.

TELEGRAPH CODES

A B C Code. 5th Edition. English.....	*Net*	$7.00
A B C Code. 5th Edition. Spanish.....	"	8.00
A B C Code. 4th Edition.....	"	5.00
A 1 Code.....	"	7.50
Moreing & Neal Code	"	5.00
Bedford-McNiell Code.....	"	6.00

Large and small codes of all kinds. Send for list.
Discount to the trade only.
AMERICAN CODE COMPANY, 83 Nassau St., N. Y. City

MEDICINE, DENTISTRY PHARMACY, NURSING
HYGIENE AND ALLIED SCIENCES
We have the largest miscellaneous stock in the country of American and English Books on these subjects.
Trade and Library Orders Solicited
P. BLAKISTON'S SON & CO.
1012 Walnut Street, Philadelphia

(ESTABLISHED 1868)
C. D. CAZENOVE & SON
Solicit Agency Business from American Publishers and Booksellers
Miscellaneous orders for Books and Periodicals handled economically and promptly. Shipping and forwarding attended to.
26 Henrietta St., Covent Garden, London, England
CABLES: EIKON, LONDON.

GATCHEL & MANNING
DESIGNERS - ILLUSTRATORS - ENGRAVERS
PHILADELPHIA
For CATALOGUES, ADVERTISEMENTS, Etc. consult us for the "plates" for one or more colors to be made for use on a type press.

WILLIAM R. JENKINS CO.
FRENCH AND OTHER FOREIGN **BOOKS**
also VETERINARY BOOKS. Works treating on Horses, Cattle, Dogs, etc.
851 and 853 Sixth Ave.
N. W. Cor. 48th Street
NEW YORK
SEND FOR CATALOGUES

MAGGS BROS., 109 STRAND, LONDON, W. C., ENGLAND,
Dealers in **Rare Books and Fine Library Editions of Standard Authors,**
Voyages and Travels, Early Printed Books, 1st Editions of 17th, 18th, and 19th Century Writers, Illustrated Works. Also *Rare Portraits, Line, Stipple Mezzotints and Color Engravings, and Autographs.*
Classified catalogues free on application.
Those visiting England should call and inspect our stock, which is both large and in choice condition.

JOHN J. MURPHY
No. 7 Dutch St. New York
Dealer in **Fine Book, Coated and Cover Papers**
Refers to "THE PUBLISHERS' WEEKLY"

ARTHUR POOLE & CO.
Law Booksellers and Publishers
TORONTO, CANADA
Dealers in all kinds of Law Books, especially Canadian Text Books, Law Reports, Digests and Statutes of the Various Provinces of Canada. *Correspondence solicited.*

Why he gives it away!

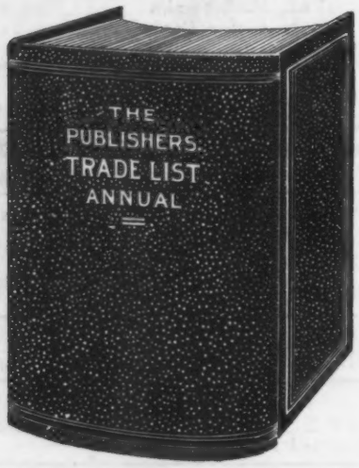

An enterprising retail bookseller in one of our Eastern cities makes it a point every year to buy a few extra copies of the PUBLISHERS' TRADE LIST ANNUAL to present to some of his best customers, not always the same people. He figures that while the cost to him is very little, the result is highly satisfactory in having such an assemblage of descriptive catalogues in the possession of his most liberal book-buyers.

Here is a suggestion others may find worth while taking up!

Price $2.00 per copy.
If ordered and paid for in advance of publication $1.50 per copy.

Ready August 31st

THE PUBLISHERS' WEEKLY
298 BROADWAY, NEW YORK

THE COLONIAL PERIOD

Of our history is treated in the ten new leaflets just added to the Old South Series, Nos. 164–173.

The Massachusetts Body of Liberties
The New England Confederation
The Carolina Constitution of 1669
John Wise on Government
Early Accounts of the Settlements of Jamestown, New Amsterdam, and Maryland

Price, 5 cents; $4 per 100

Send for complete lists.

DIRECTORS OF OLD SOUTH WORK
Old South Meeting House BOSTON

Publications of Societies

A provisional list of the publications of American scientific, literary, and other societies' from their organization. Compiled under the editorial direction of R. R. BOWKER. Schedules over 11,000 societies issuing publications, and gives title-entries of all their publications, as far as data could be obtained from the societies and from libraries. 4to, paper, $2.50.

State Publications

A provisional list of the official publications of the several States of the United States from their organization. Compiled under the editorial direction of R. R. BOWKER. Part 1: New England States—Maine, New Hampshire, Vermont, Massachusetts, Rhode Island, Connecticut. Part 2: North Central States—New York, New Jersey, Pennsylvania, Ohio, Indiana, Illinois, Michigan and Wisconsin. Part 3: Western States and Territories. Part 4: Southern States (in preparation). For complete work, 4 vols. in paper covers, $10.00.

THE PUBLISHERS' WEEKLY OFFICE
298 Broadway New York

A Small Outlay With Large Possibilities

Promote Your School Book Business

Booksellers can add to the volume of their business materially by developing carefully the sale of school books in their territory. While the margin of profit appears to be small it must be kept in mind that many schools, especially private schools, colleges and universities, order in quantities; the sale-season, though short, is "snappy" and there is a minimum of danger only in accumulating "dead" stock. When you make a customer for school books, be he the school principal or the pupil, you have a customer for other supplies as well and very often you form business friendships with "book-lovers" of the future.

To aid the bookseller in this branch of his business, we publish yearly an up-to-date "Educational List" containing the titles of current school books and their prices, together with a classified index of subjects. This catalogue we supply at a very low rate in quantities with the dealer's own imprint on front page—cheap enough to warrant any bookseller distributing it freely among all the educational institutions in his territory.

TERMS FOR IMPRINT EDITIONS

100 Copies $5.00 500 Copies $22.50 1000 Copies $40.00

☞ Can we interest you? If not familiar with the "Educational List" write for a sample copy.

OFFICE OF THE PUBLISHERS' WEEKLY

P. O. Box 943 298 Broadway, New York

BEATRIX of CLARE

HAVE YOU IN STOCK?

By JOHN REED SCOTT

Author of "The Colonel of the Red Huzzars"

(Eleven Editions)

You Undoubtedly Should

BECAUSE Everyone pronounces it "**irresistibly attractive.**"

BECAUSE It promises to be even more successful than "The Colonel of the Red Huzzars," which captured first honors as 1906's most dashing romance.

BECAUSE **Two** large editions were sold before publication day, June 19th, and a **third** edition required.

BECAUSE It has all the elements of a "big seller"—absorbing charm; sustained interest; and a wealth of thrilling and romantic situations.

BECAUSE—well, watch the newspapers!

ORDER LIBERALLY

Illustrated in Color by CLARENCE F. UNDERWOOD

A CHARMING POSTER IN COLORS

Decoratively Bound in Cloth, $1.50

J. B. LIPPINCOTT COMPANY PHILADELPHIA